

Variations on Justin Morgan's "Amanda"

Dennis Báthory-Kitsz

Vcl II

Slow

1 *ppp* con sord

p

8 *pp* *ppp*

16 senza sord.

23

30

36 *mf* simile...

43 *p*

49 *pizz.* *rall.* *a tempo* *arco*

55 *rall.* *slower* *mp*

59

62 *more motion* *pp*

66 *p*

69

72

75

78

81

84

87

89

91

93

95

97

102

108

116

122

128

senza sord.

140

(8va)

148

(8va)

153

(8va)

159

162

180

182

a tempo

mf

185

187

190

193

mp

196

(phrase by groups)
very fast and steady >

199

202

205

208

211

214

217

296

299

303 *subito*
sfz p

ff

308

312

315

319

ppp

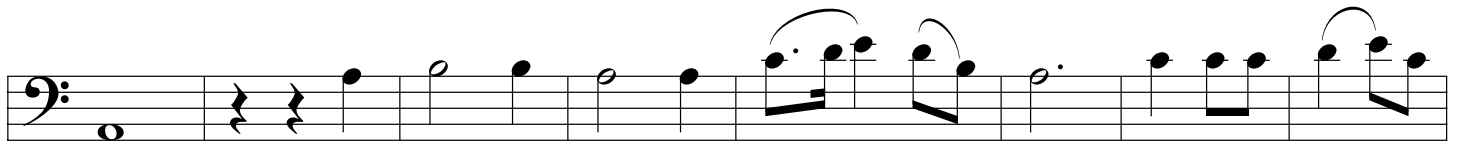

32p

ppp

332

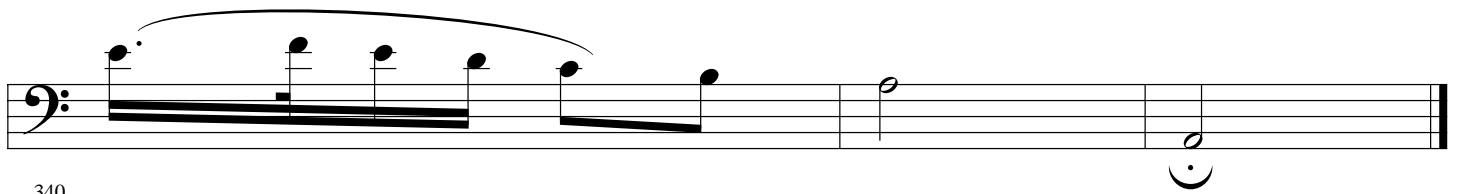

340