

There should be no white between the cards vertically

Dex II 3D IS BASED ON IMAGINARY DATES.
THE DATE FORMAT IS:
YYYY : MMo : DD : HH : MMi : SS

Dex II 3D IS PLAYED WITH BOTH THIS DECK
AND THE ORIGINAL *Dex* DECK.

COMBINE THE TWO DECKS, KEEPING THE
YELLOW, BLUE AND GREEN CARDS SEPARATE.

SHUFFLE EACH COLOR INDIVIDUALLY, PUT ON
AN ANGLYPH-STYLE (RED/BLUE) 3D GLASSES, AND
THEN FOLLOW THE REMAINING INSTRUCTIONS
PROVIDED WITH THE ORIGINAL *Dex*.

HOW TO PERFORM *Dex II 3D*

MATERIALS INCLUDE A DECK OF 63 CARDS:

1. COVER (1 CARD)
2. THESE INSTRUCTIONS (3 CARDS)
3. A YELLOW THEME DECK (23 CARDS)
4. A BLUE COLON DECK (18 CARDS)
5. A GREEN VARIATION DECK (18 CARDS)

EACH CARD IS DOUBLE-SIDED AND NUMBERED.

(OPTIONAL LARGE-FORMAT SHEETS MAY BE
USED IF THE CARDS ARE TOO SMALL FOR
THE PERFORMER OR ENSEMBLE.)

DEX II^{3D}

FOR HARP AND PERCUSSION
OR OPEN INSTRUMENTATION
DENNIS BÁTHORY-KITSZ

2018

FOR DUO HARPVERK

COPYRIGHT ©2018 BY DENNIS BÁTHORY-KITSZ (ASCAP).
ALL RIGHTS RESERVED. WESTLEAF EDITION W181

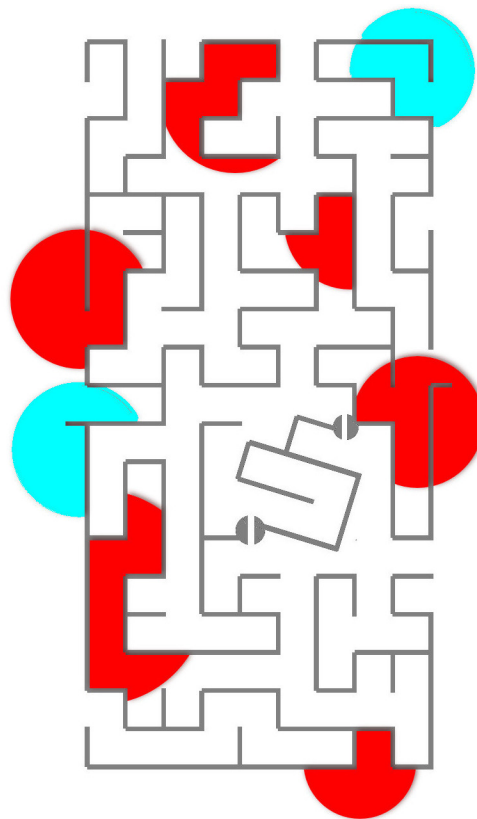
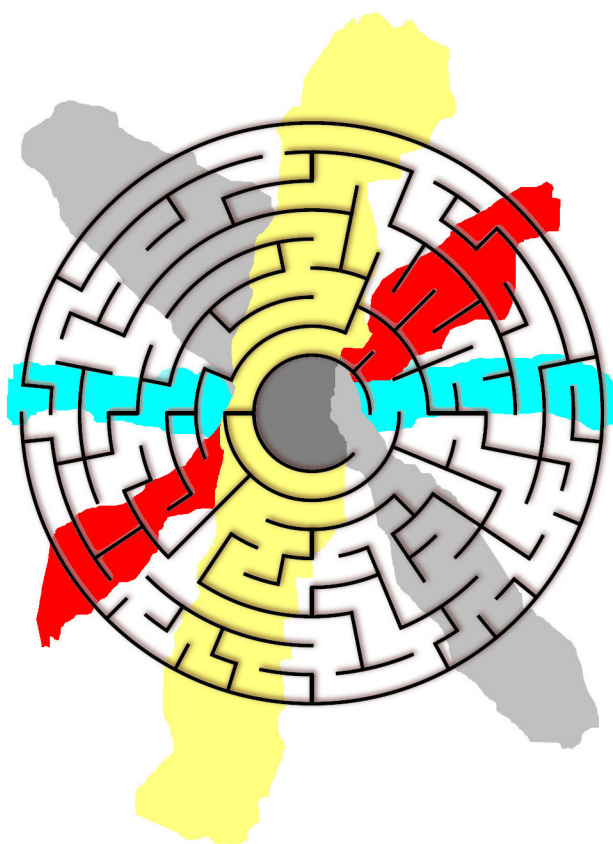
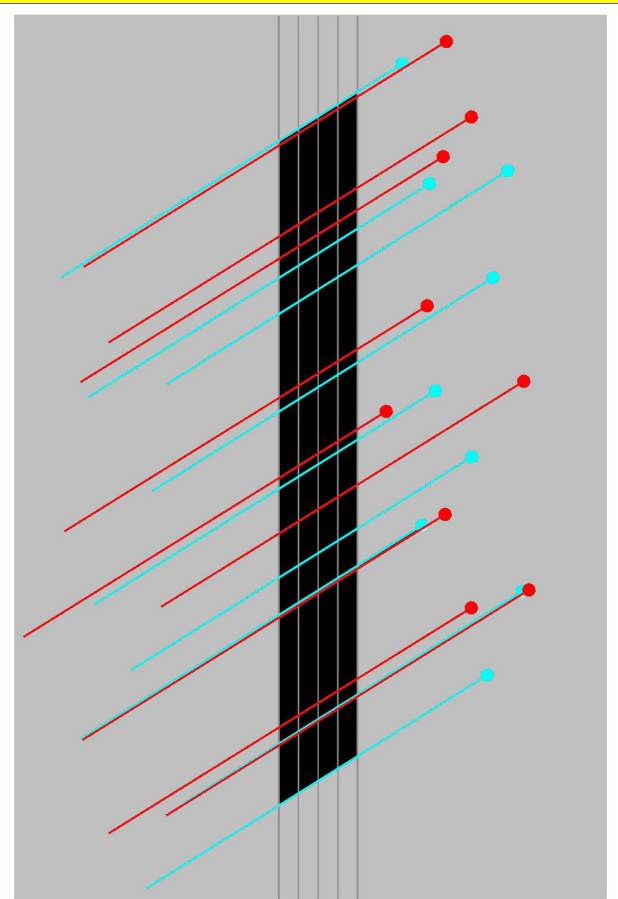
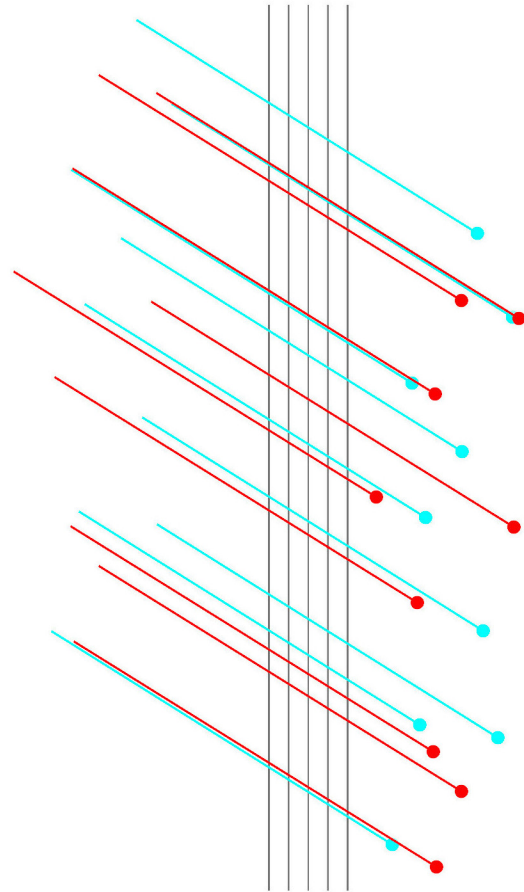
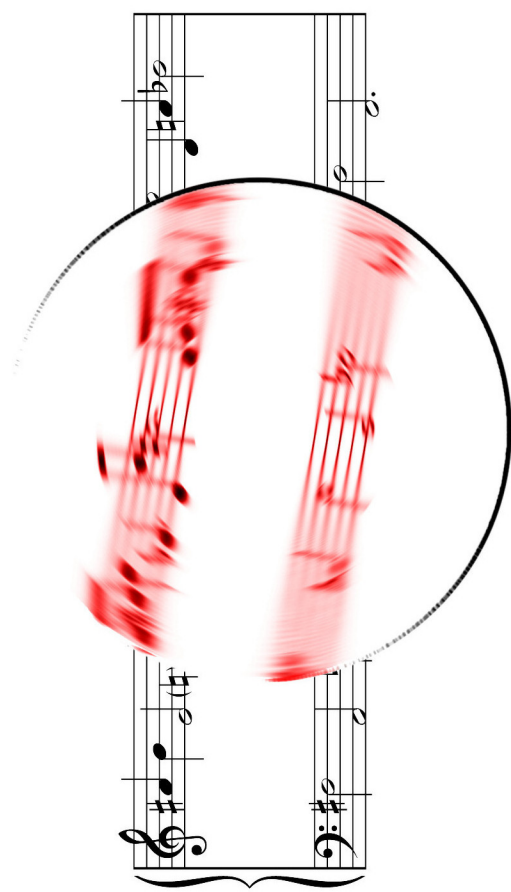
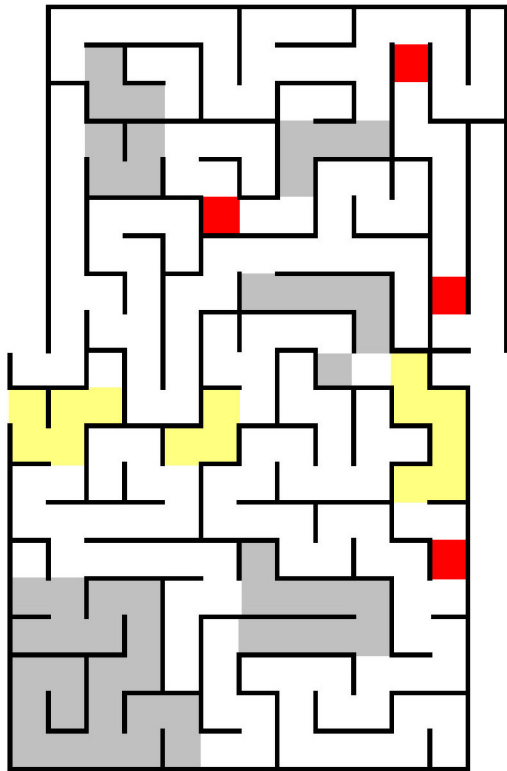

There should be no white between the cards vertically

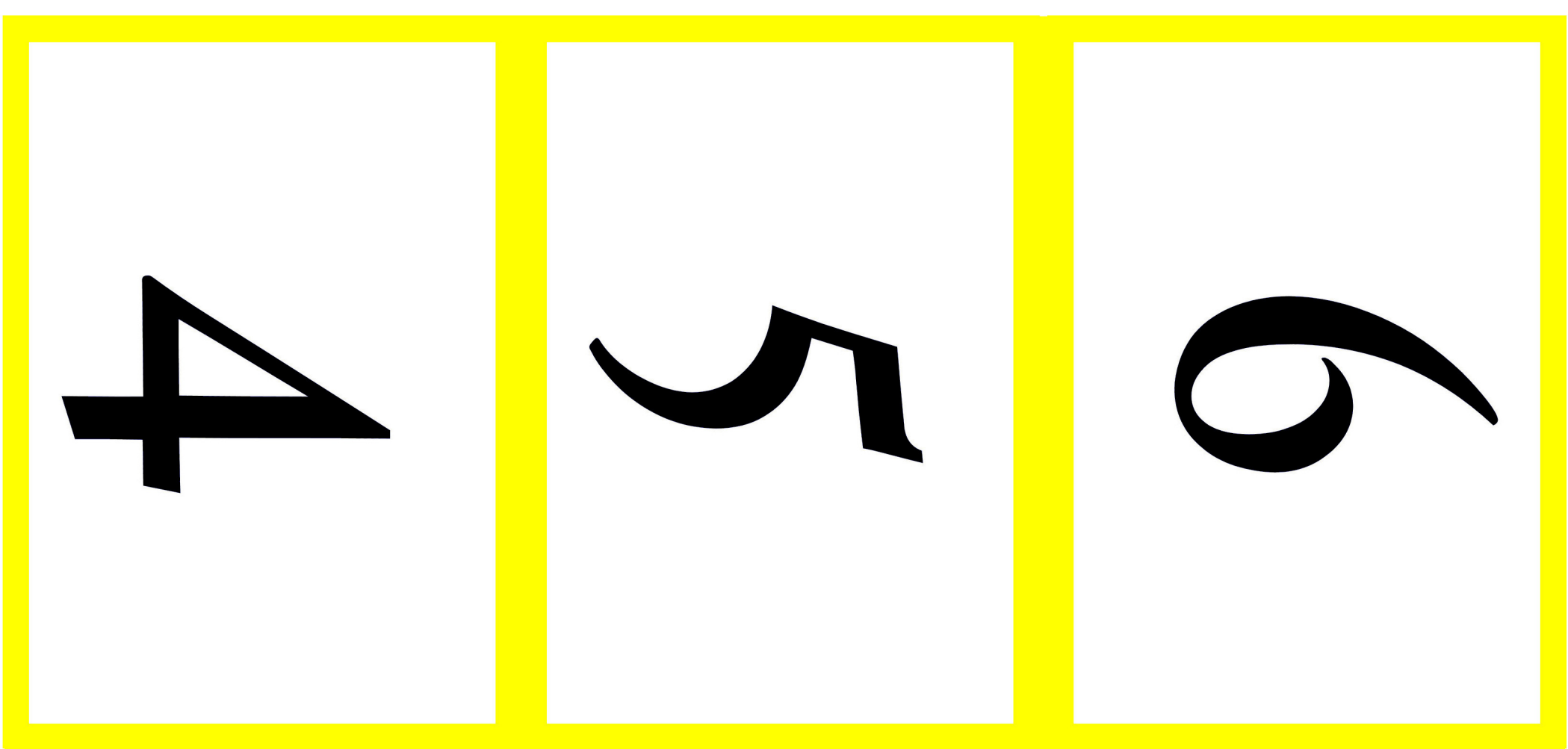
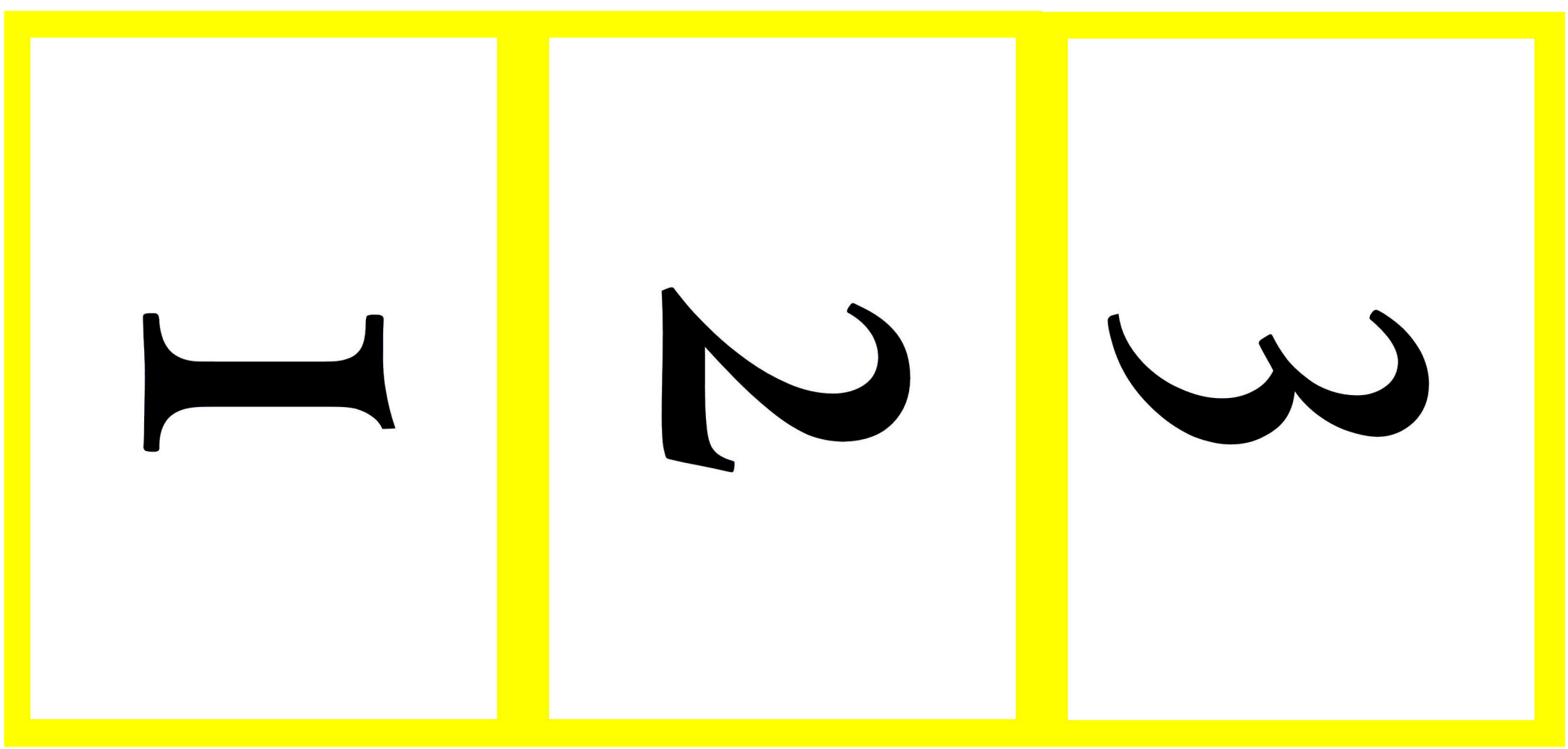
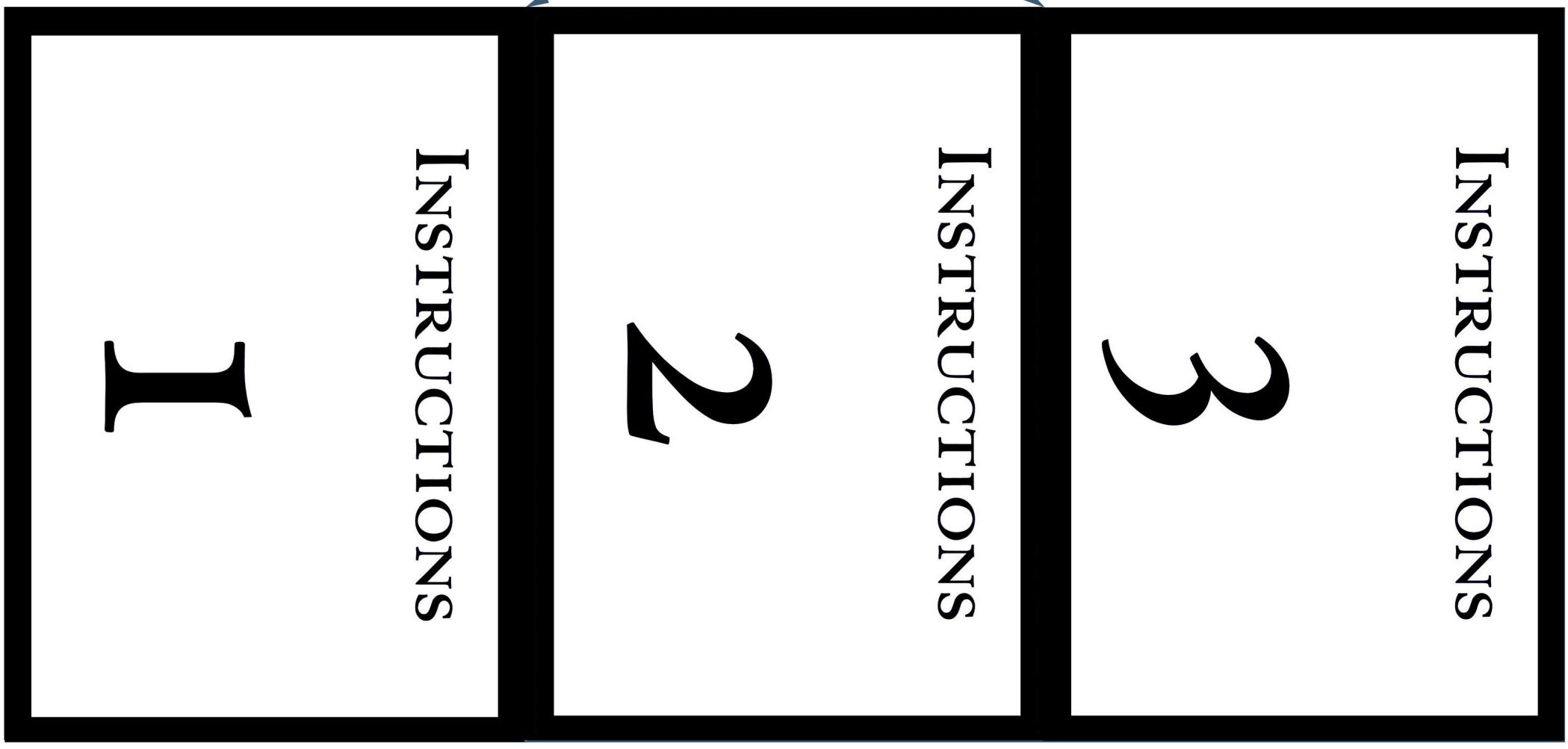

There should be no white between the cards vertically

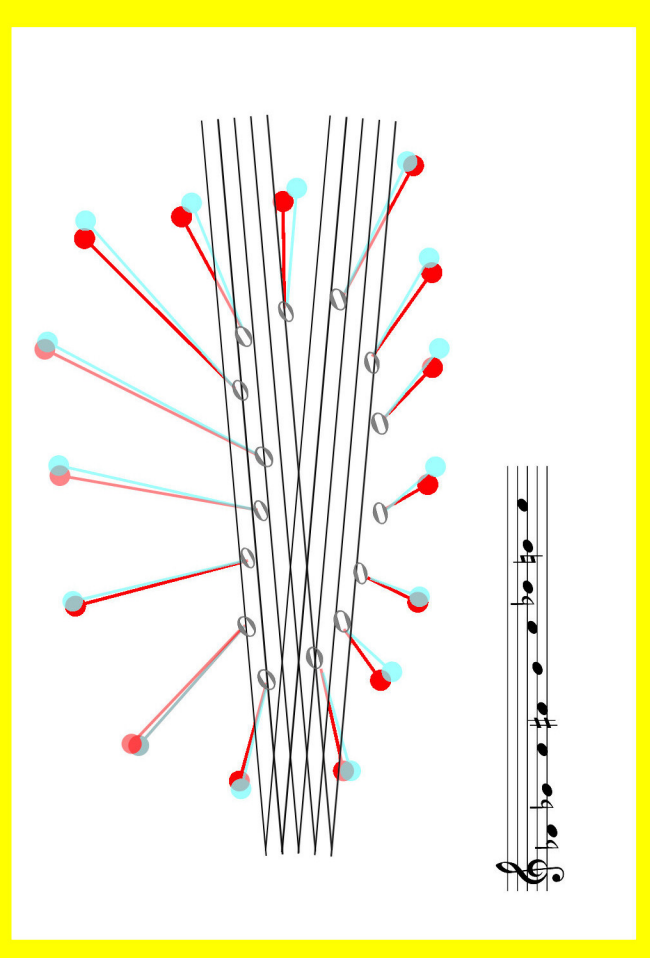
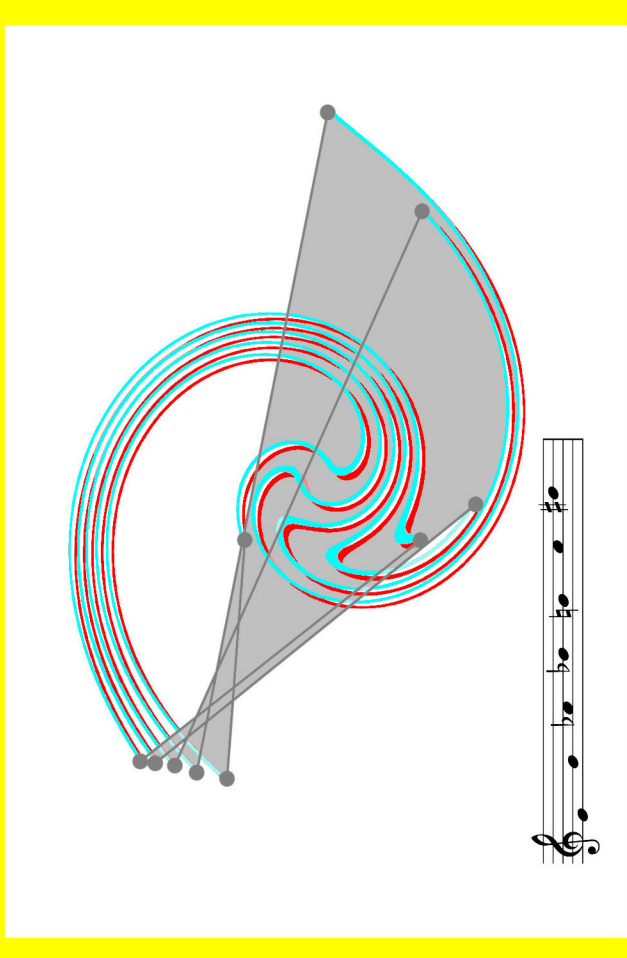
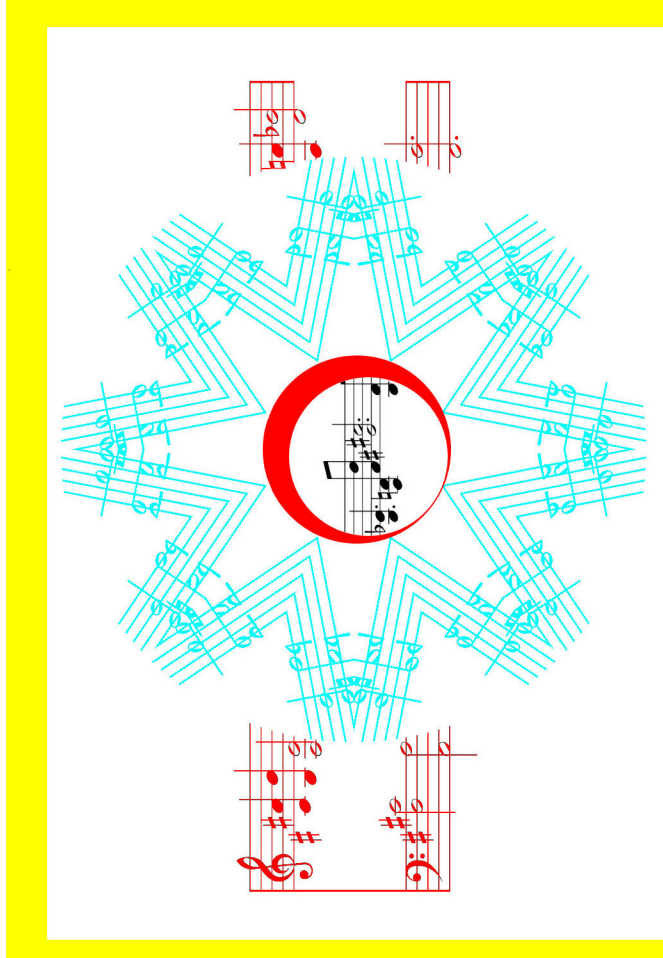
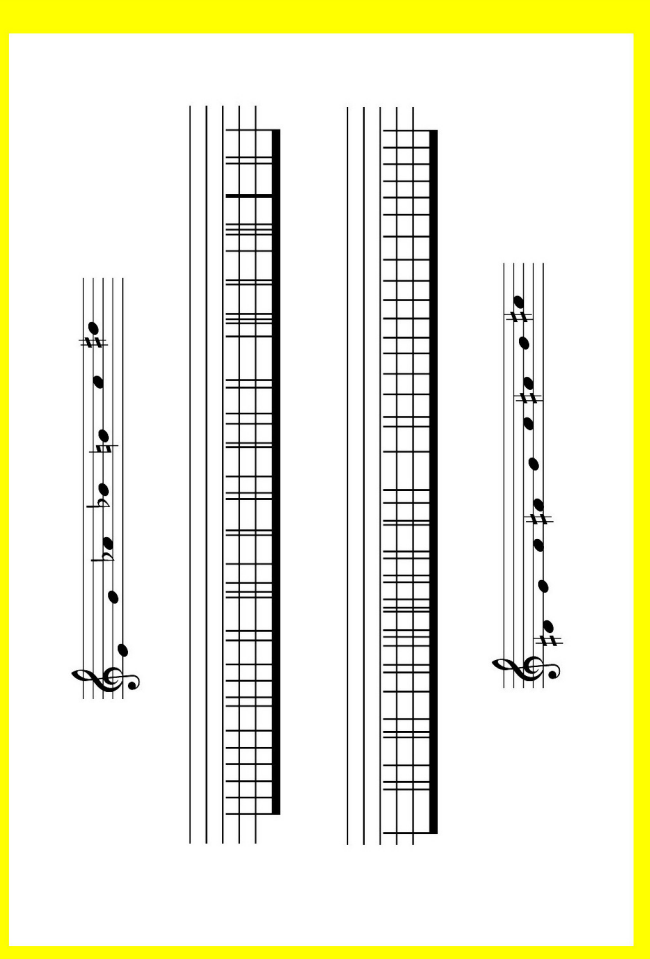
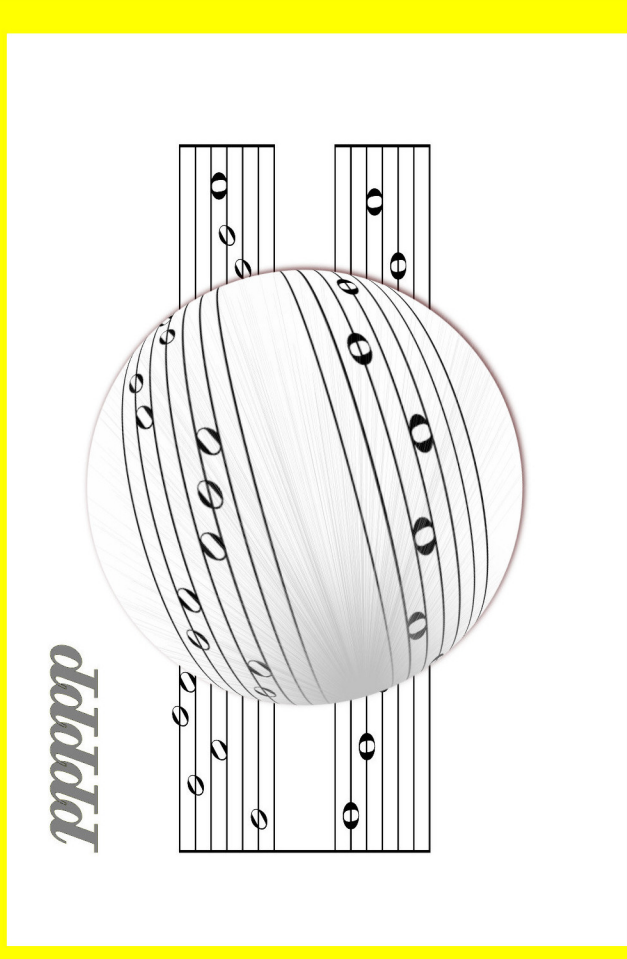
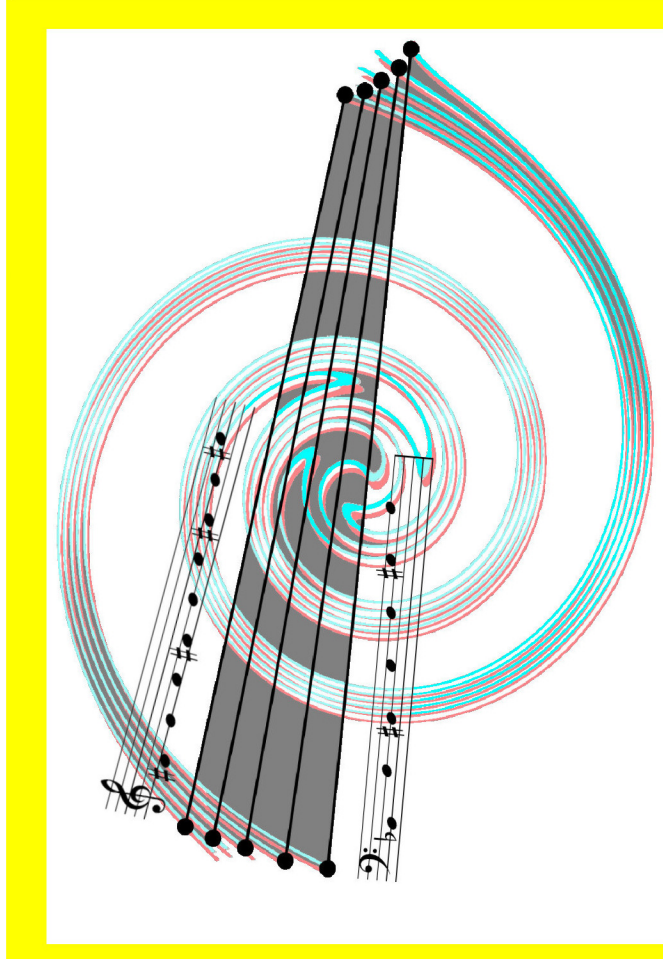
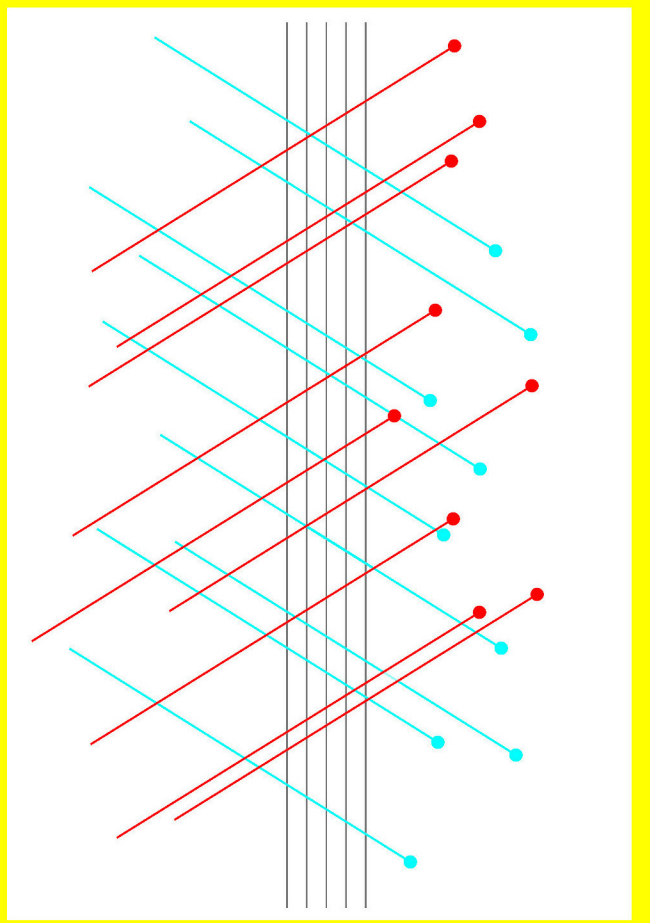
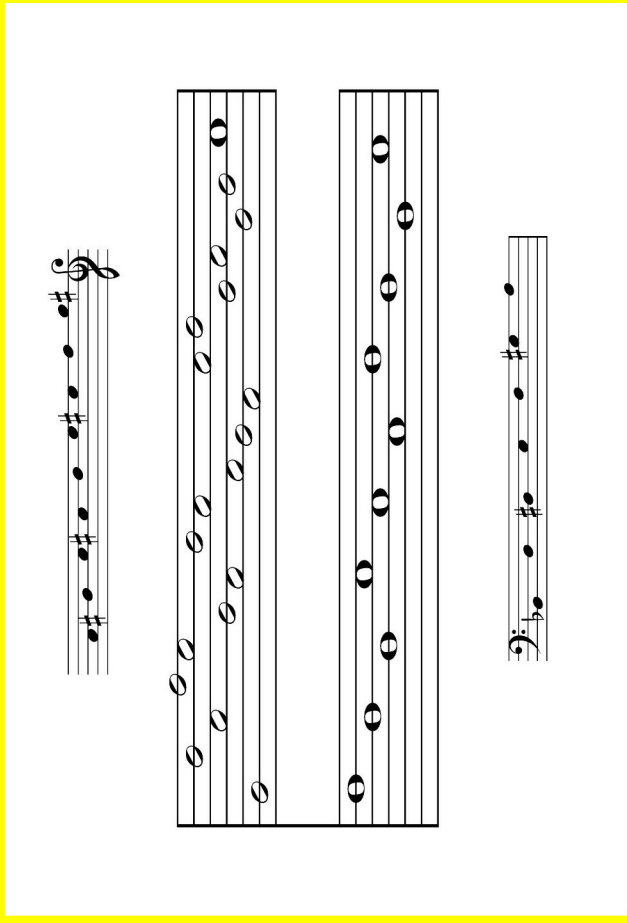
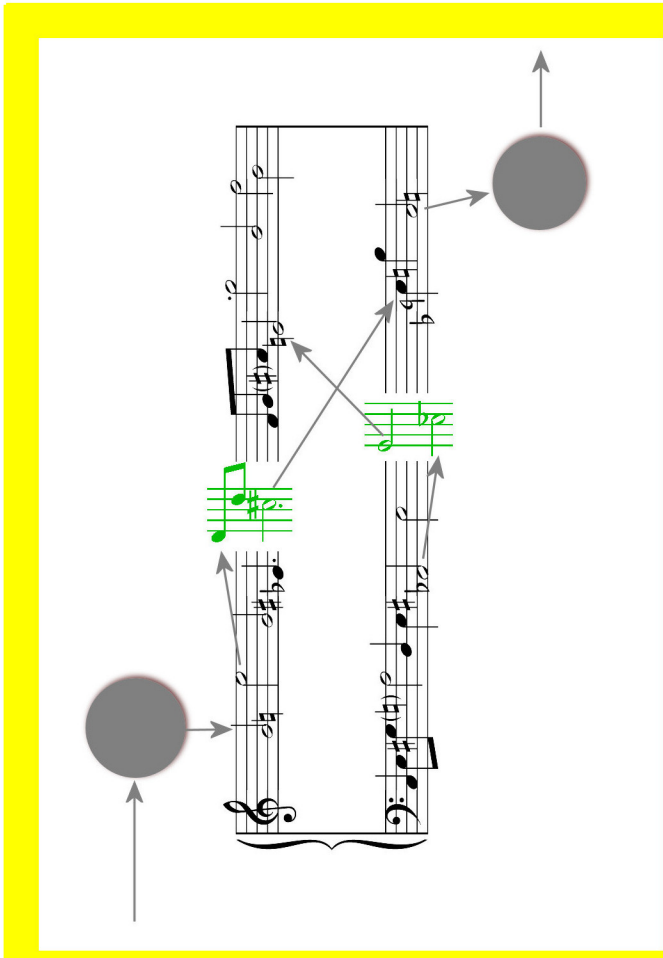



There should be no white between the cards vertically



7	8	9
0	1	2
3	4	5

There should be no white between the cards vertically

A musical score snippet with two staves. The top staff is marked with a red *f* (forte) and the bottom staff with a red *p* (piano). The notes are colored in red and blue.

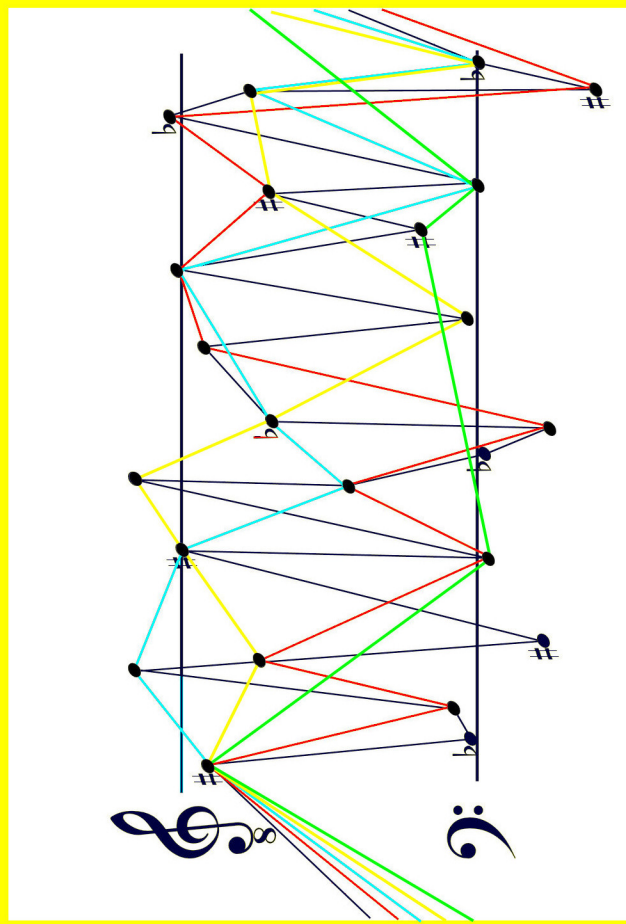

A magnifying glass focusing on a section of musical notation. The notes are colored in red and blue, and the magnifying glass handle is black.

Musical notation with two staves. The notes are colored in red, blue, and green. The staves are overlaid with colorful, jagged waveforms.

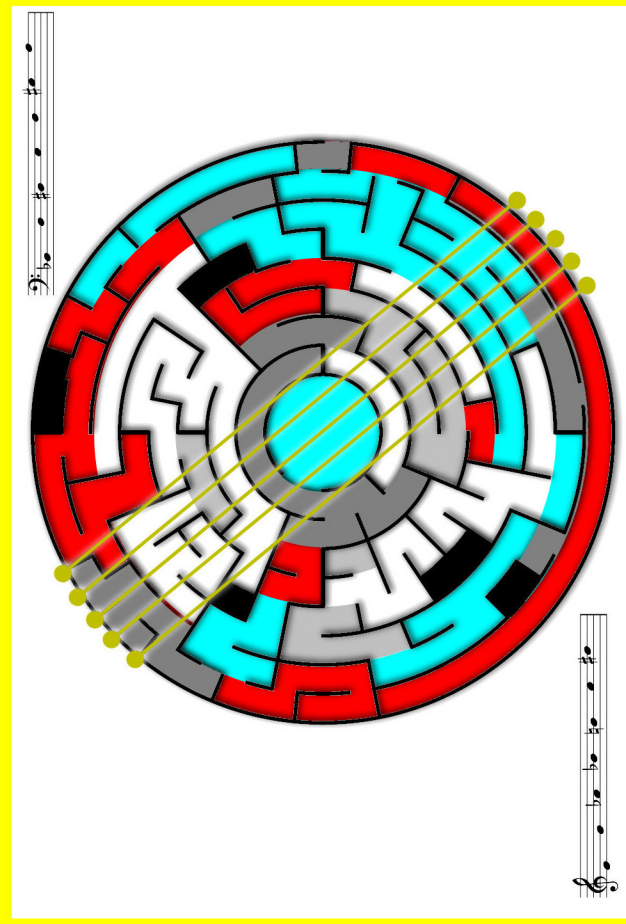

Musical notation with two staves. The notes are colored in red, blue, and green. The staves are overlaid with a network of lines and colored dots.

A red border surrounding a white space.

Musical notation with two staves. The notes are colored in red and blue. A green line is drawn across the staves.

Musical notation with two staves. The notes are colored in red and blue.

8

I

DEX II^{3D}

FOR HARP & PERCUSSION
OR OPEN INSTRUMENTATION

DENNIS BÁTHORY-KITSZ

FOR DUO HARPERK

WESTLEAF EDITION W181

7

O

3

6

9

2

There should be no white between the cards vertically



There should be no white between the cards vertically

(GRADUAL)

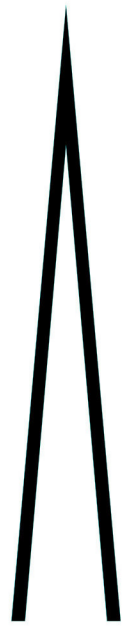

NOW

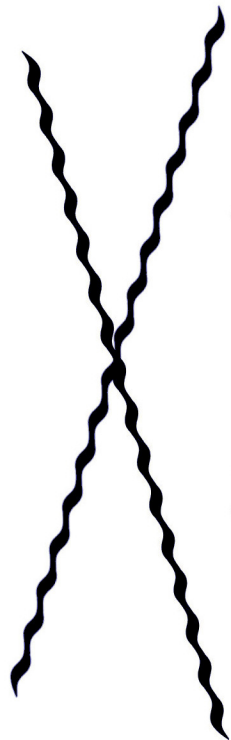

(CROSS)

USE BOW



BEGIN
CLARITY &
HARSHNESS



BEGIN
MYSTERY &
MISTINESS



(GRADUAL)



NOW

RHYTHM
FALLS APART

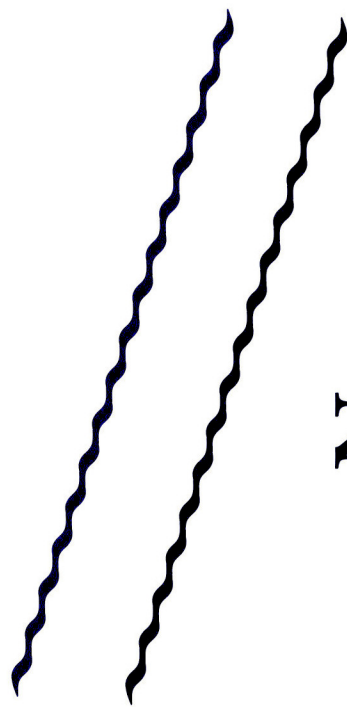

NOW

RAIN!





There should be no white between the cards vertically



1	2	3
0	1	2
3	4	5

INVERT THIS



BECOME THIS



RETROGRADE

THIS



BECOME THIS



CHARACTER

CHANGE

NOW

TIGHTEN &
LOSE DENSITY
(TO SILENCE)



RANDOMIZED
BENDING &
TRANSFORMING



TRANSITION TO
WHISPER
TECHNIQUES

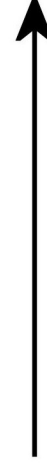

TRADE/
ALTERNATE
DYNAMICS
NOW

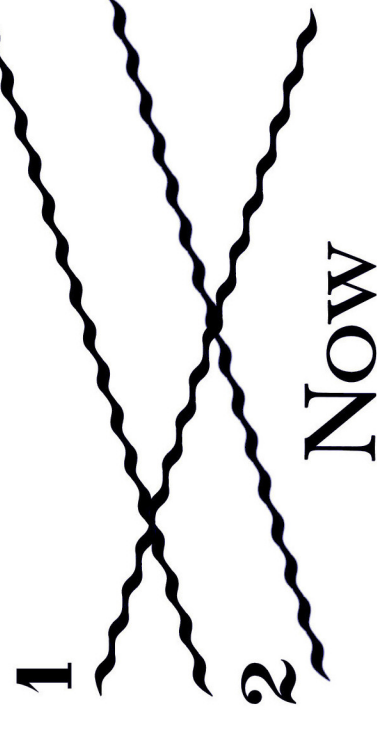

RHYTHM
REORGANIZES



There should be no white between the cards vertically





There should be no white between the cards vertically



0	1	2
3	4	1
2	3	4

There should be no white between the cards vertically

PLUCKS AND
STRIKES



NOW

BENDS AND
PORTAMENTI



TEMPO
DECEL

TEMPO
ACCEL

MODULATE
+7 AND BACK

NOW

INTERPRET THIS



IN TERMS OF THIS



WARNING!

CHAOS!

DISASTER!



(BRIEF)





There should be no white between the cards vertically

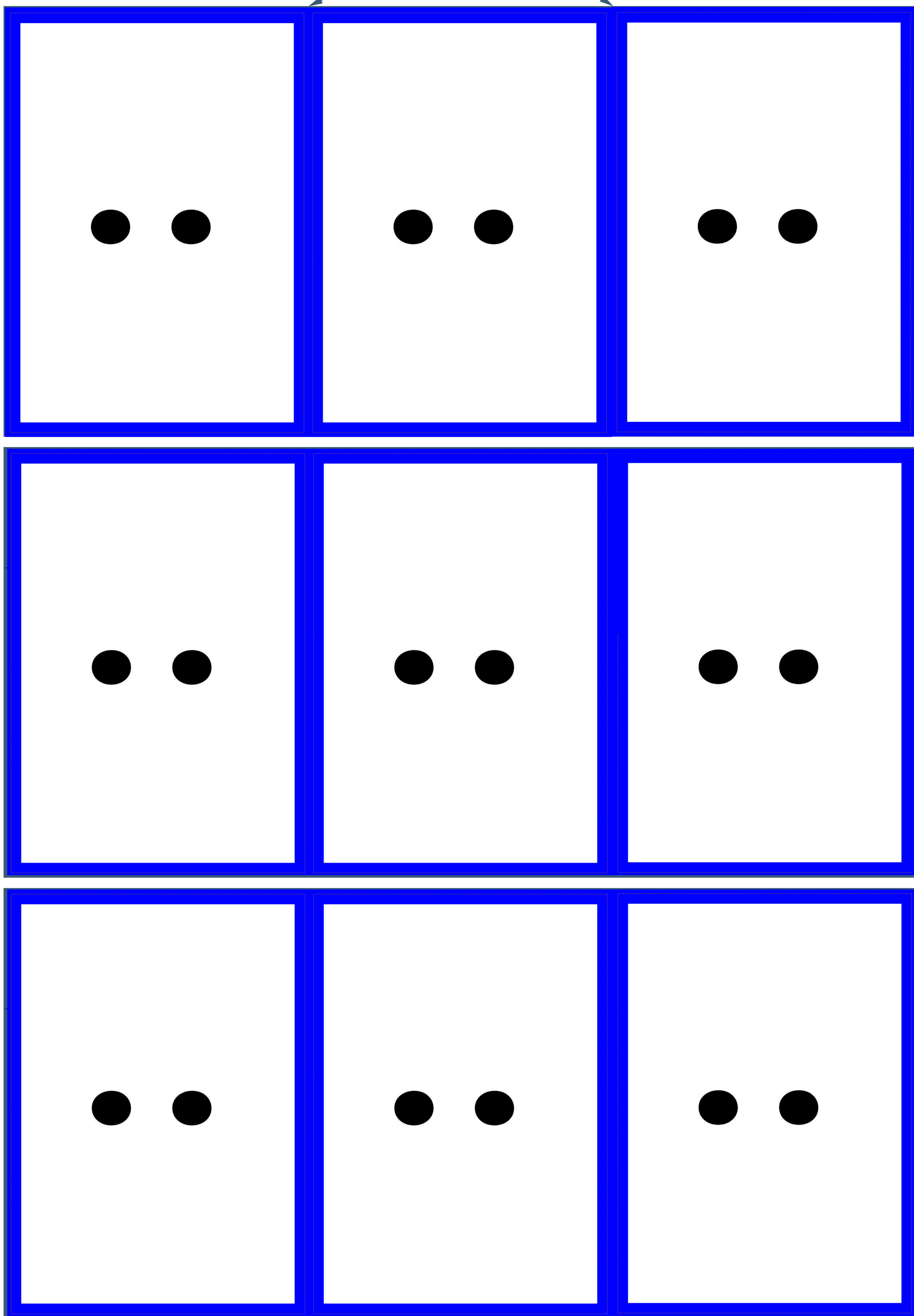

MOVE TUTTI
TO SOLO
TO TUTTI

MOVE TO
SOLO NEXT
(OTHERS TACET)

MODE CHANGE TO
THIS THEME

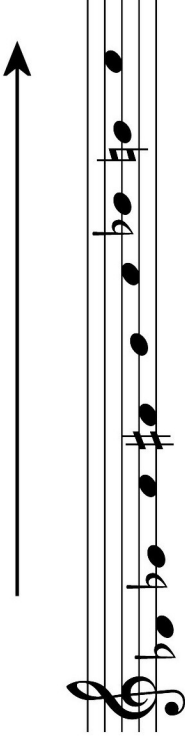

MODE CHANGE
NOW

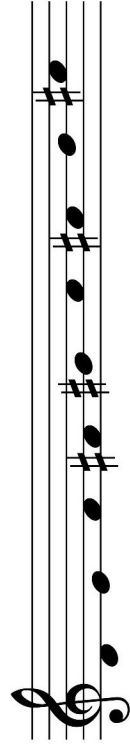

DRAMATIC
ACCEL IN 1
DECEL IN 2



MODE CHANGE TO
THIS THEME

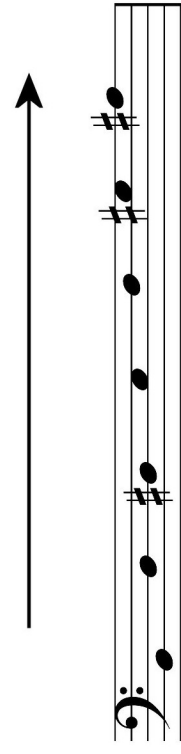

MODULATE
-5 TO +5
SLOWLY



There should be no white between the cards vertically

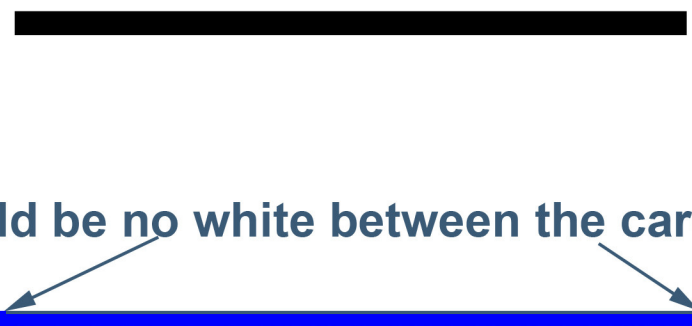



There should be no white between the cards vertically

