

Grzesébet

Suite for Flute and Piano, in Four Movements

FLUTE

for Laurel Ann Maurer

Grzsebet

Dennis Báthory-Kitsz

Suite for Flute and Piano, in Four Movements

1 **Set 1** $\text{♩} = 72$ 8

13

19 **2** $\text{♩} = 108$

27

33 **14**

52 **f** 5 3

57

62 2

69 $\text{♩} = 60$ **mf** 5

75 $\text{♩} = 108$

80 3

85 

88 

96 

103 

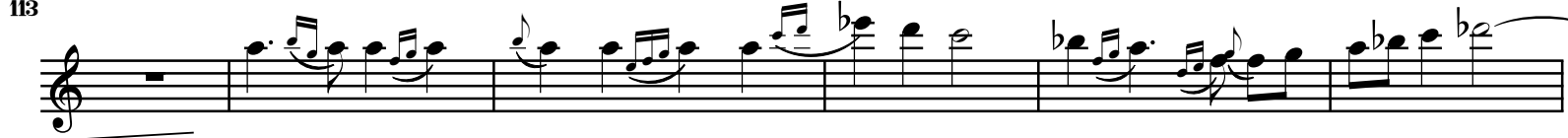
113 

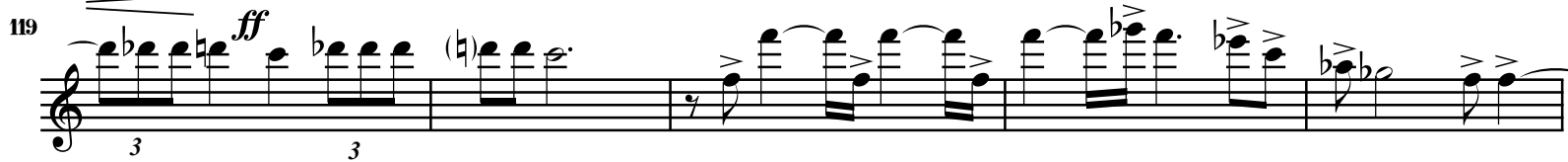
119 

124 

130 

138 

146 

152 

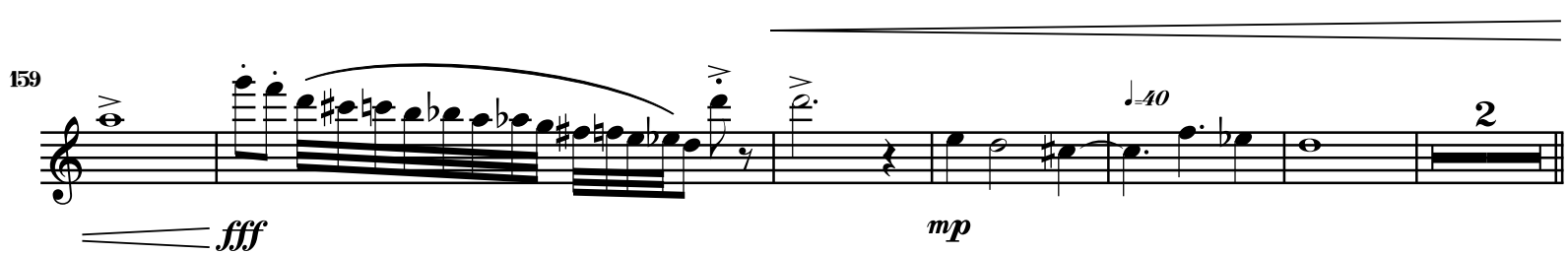
159 

167 **Set 2**

167 *mf* $\text{♩} = 132$ 4

176 *mp* 4

185 5

190 *f*

195

200 *rallentando*

204 *ad lib.* *mf* $\text{♩} = 60$

212 $\text{♩} = 100$ 5 2

225 *ff*

♩=84

235

3

243

p

5

250

7

256

♩=132

3

262

5

266

3

275

p

5

279

mf

285

mf

291

mf

296

mf

296

mf

302

3

307

3 3 3 3

313

$\text{♩} = 60$ 14

332

mp *accel.* 2

339

$\text{♩} = 100$

343

mf

348

3 3 3 3

354

Set 3

363

$\text{♩} = 84$
10

379

385

392

398

403

408

414

419

429

436

442

448

454

460

467

473

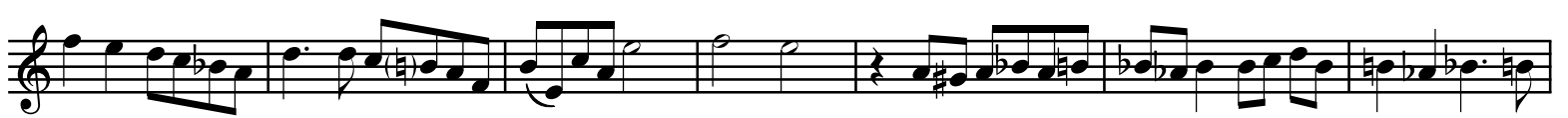

480

486

493

a tempo ,

500

506

511

$\text{♩} = 144$

29

3

549

555

561

567

574

581

587

594

600

607

620 Set 4 (Epilogue)

620 *♩=66* $\frac{4}{4}$

628 *mp*

635

639 *2*

646

650

656

661

667

672

676

682 *2*