Commissioned by the Vermont Symphony Orchestra

ICECUT

Score at Concert Pitch

Dennis Báthory-Kitsz

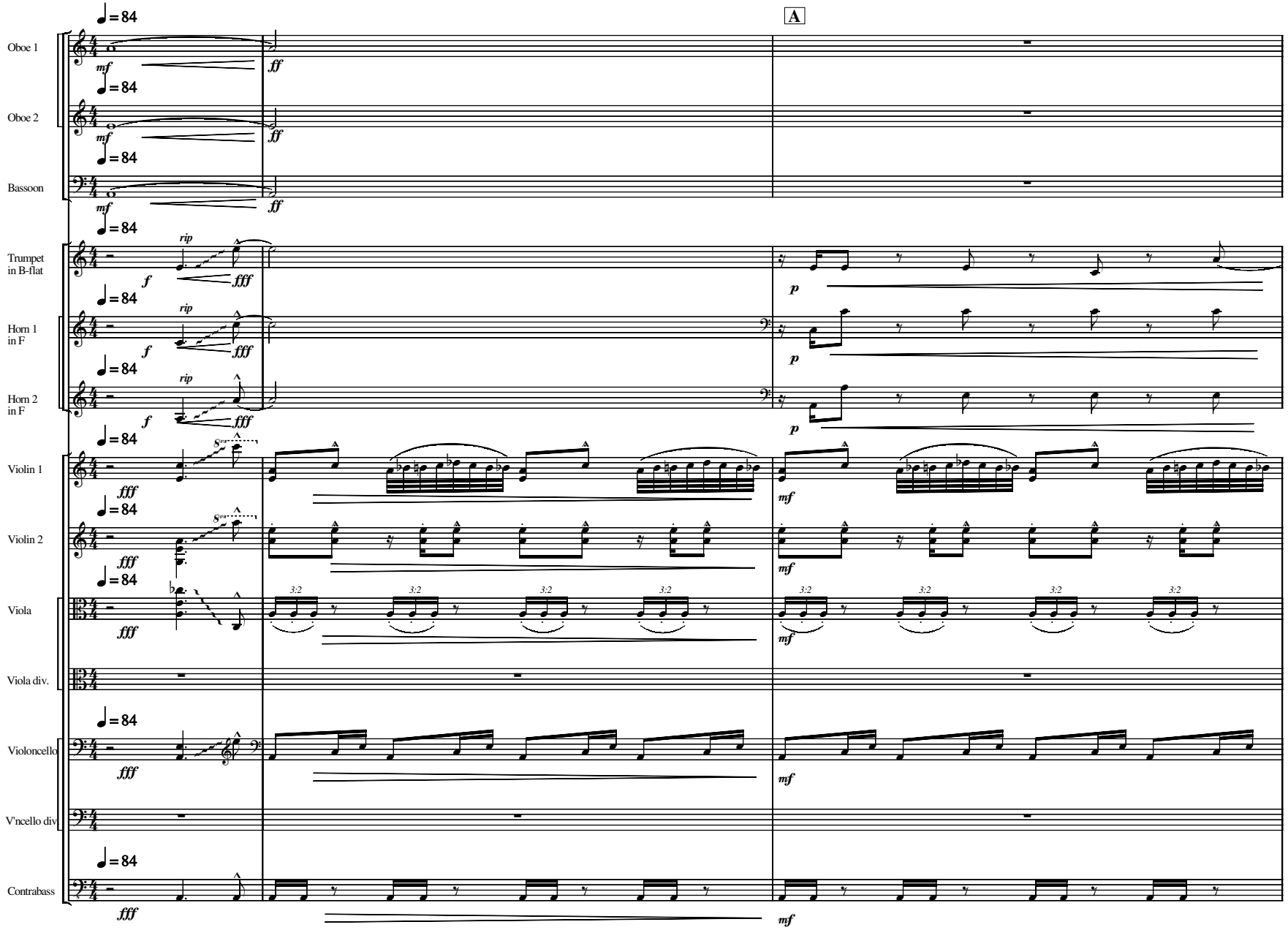

Copyright ©2004 by Dennis Báthory-Kitsz (ASCAP). All rights reserved. Westleaf Edition W047.

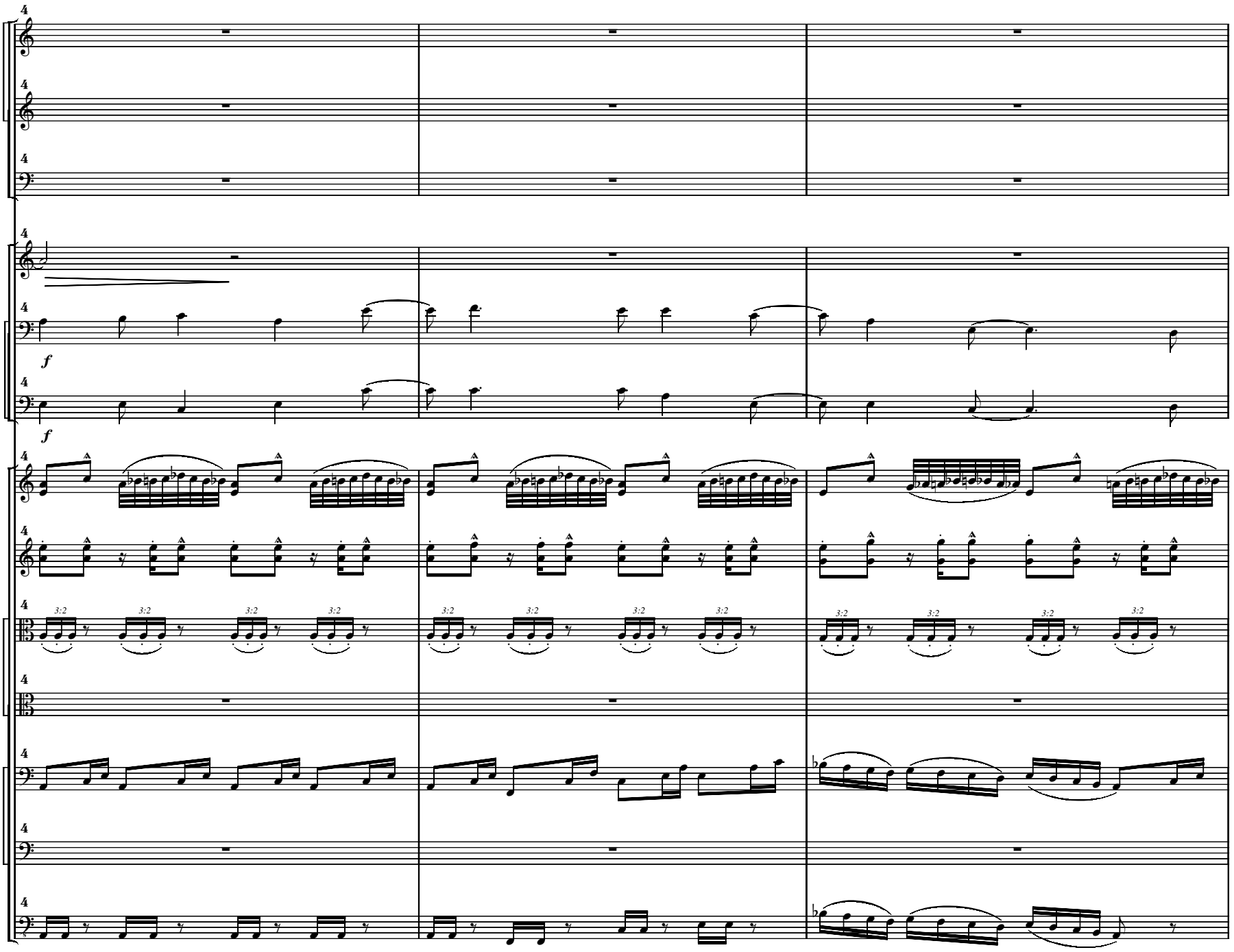
f
f
3:2

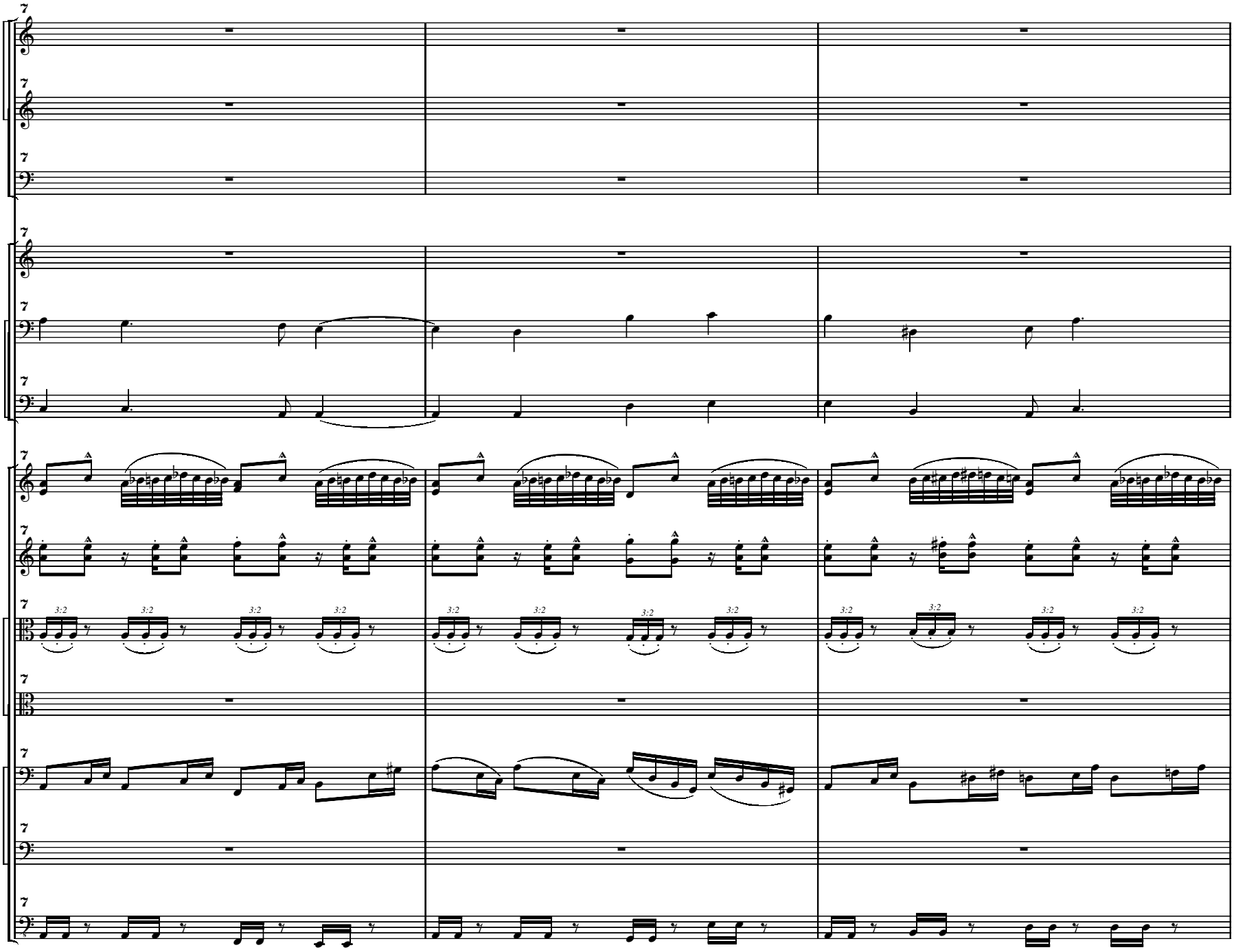

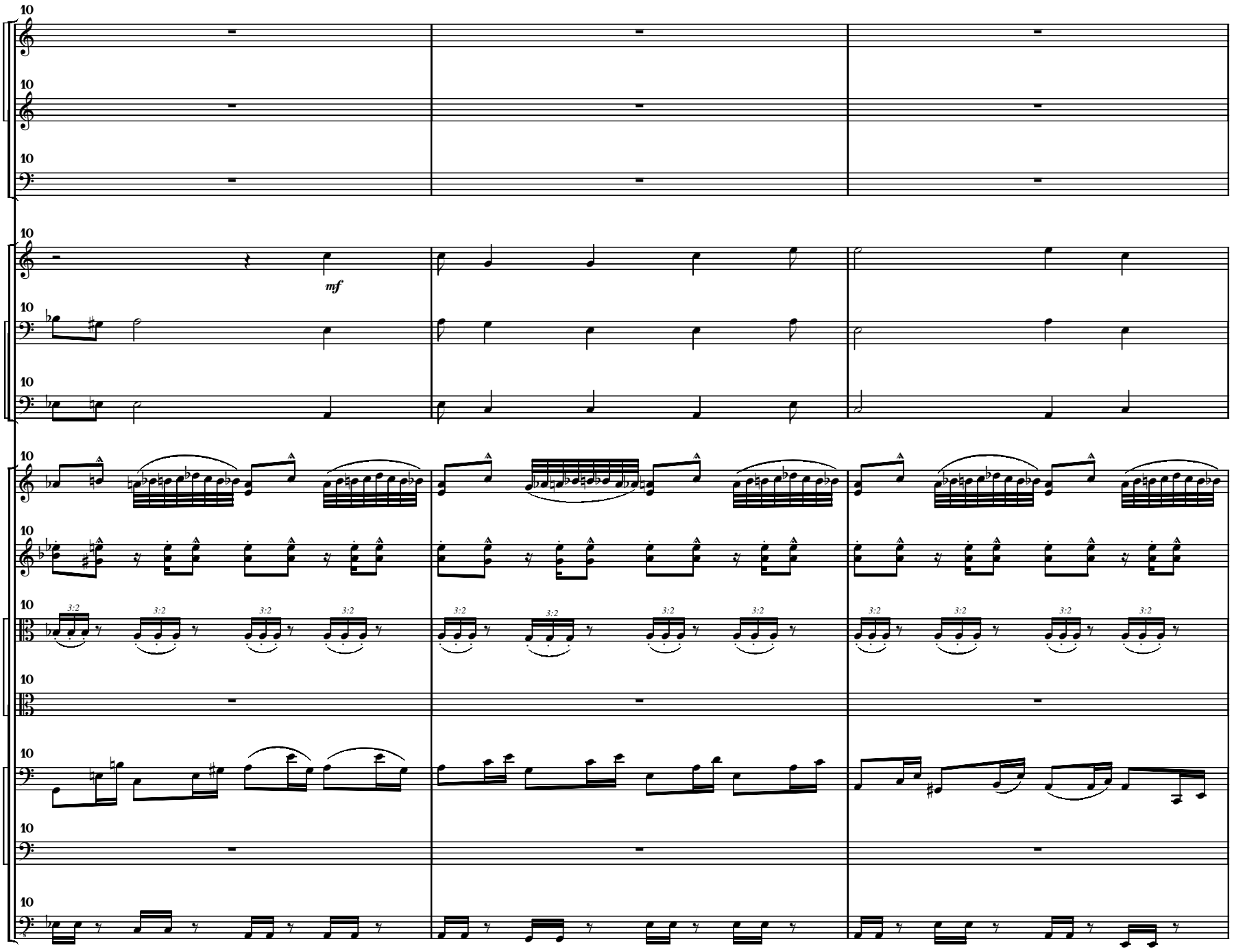
10
mf
3:2

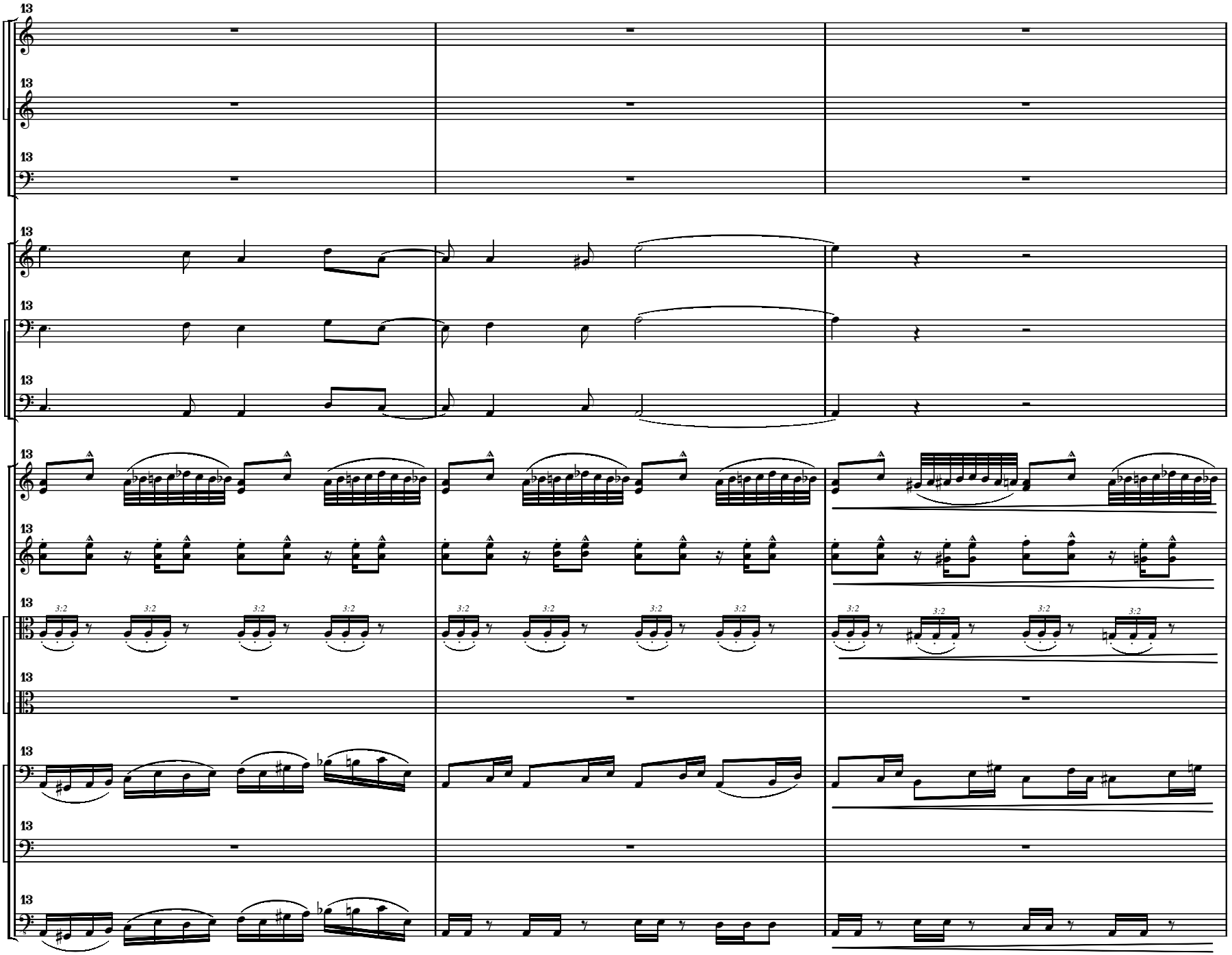

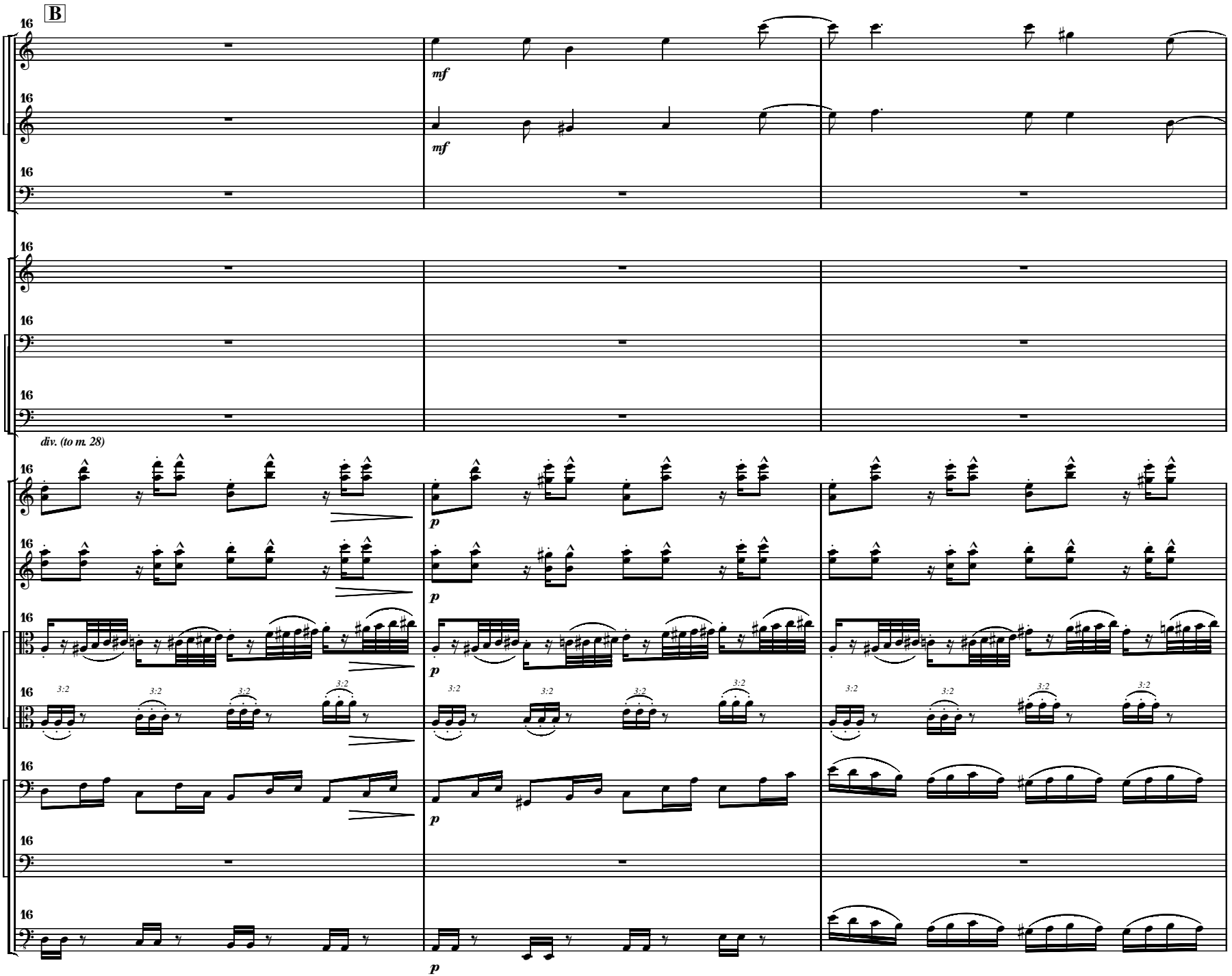
B
mf
mf
div. (to m. 28)
p
p
p
p
p
3:2

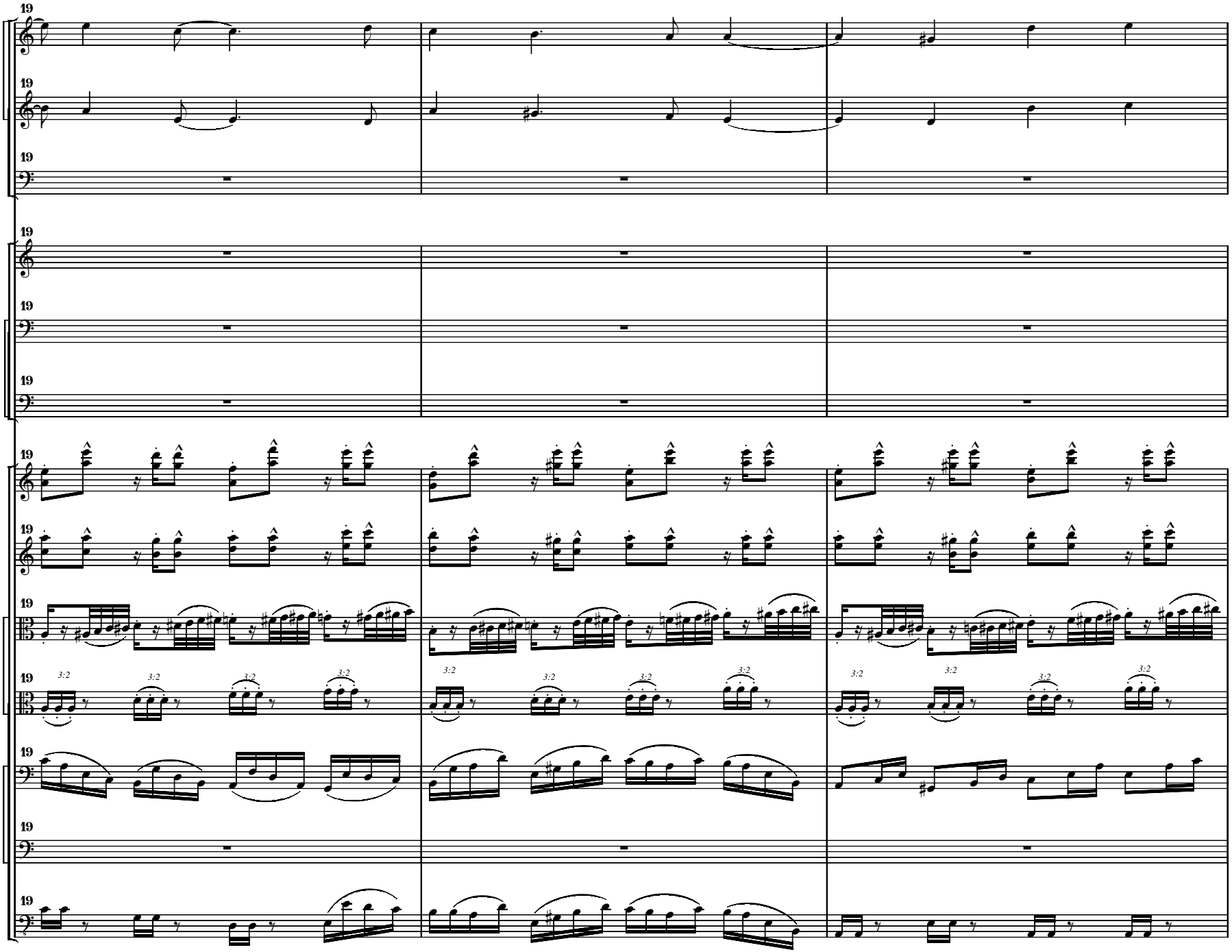
19
3:2

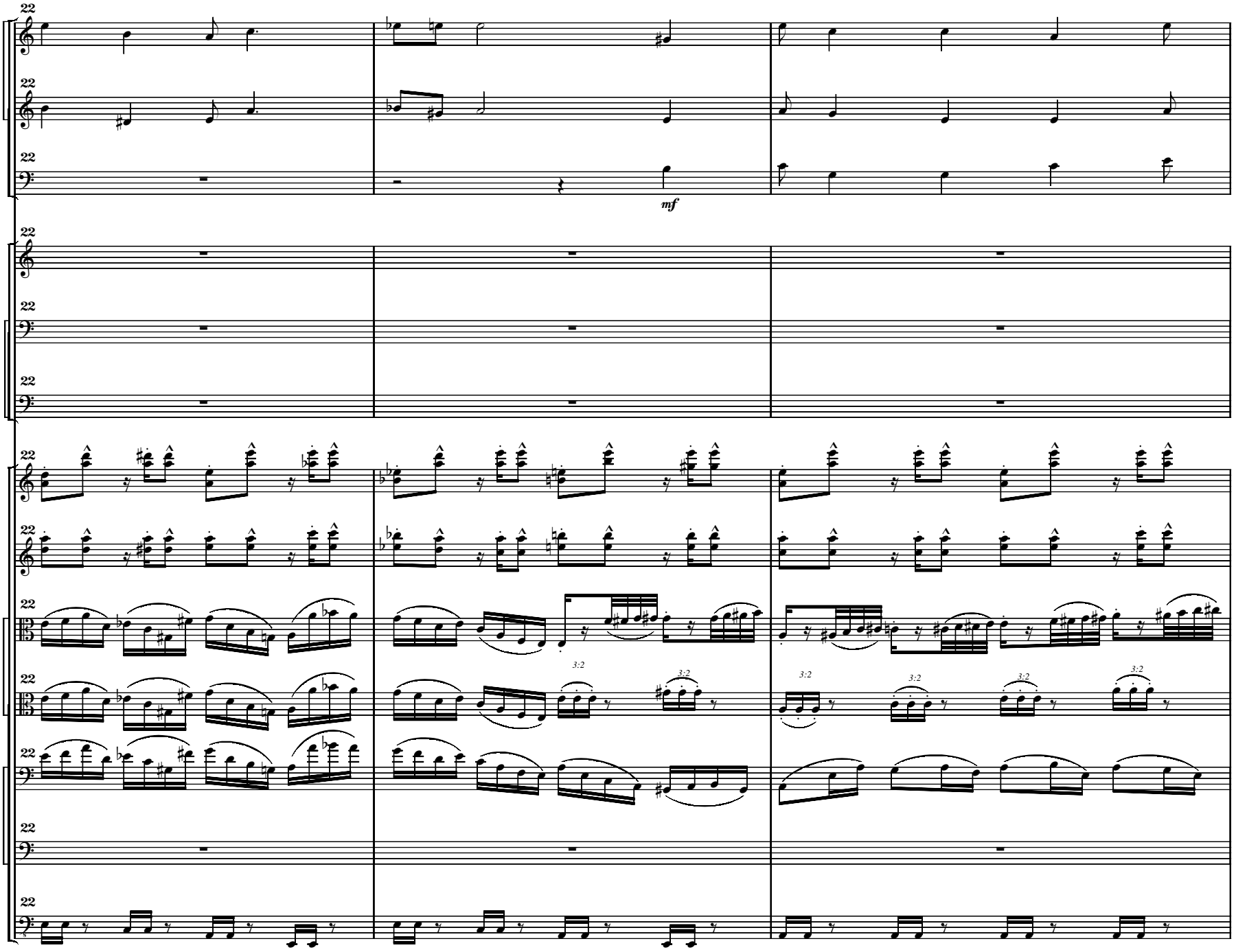
22
mf
3:2

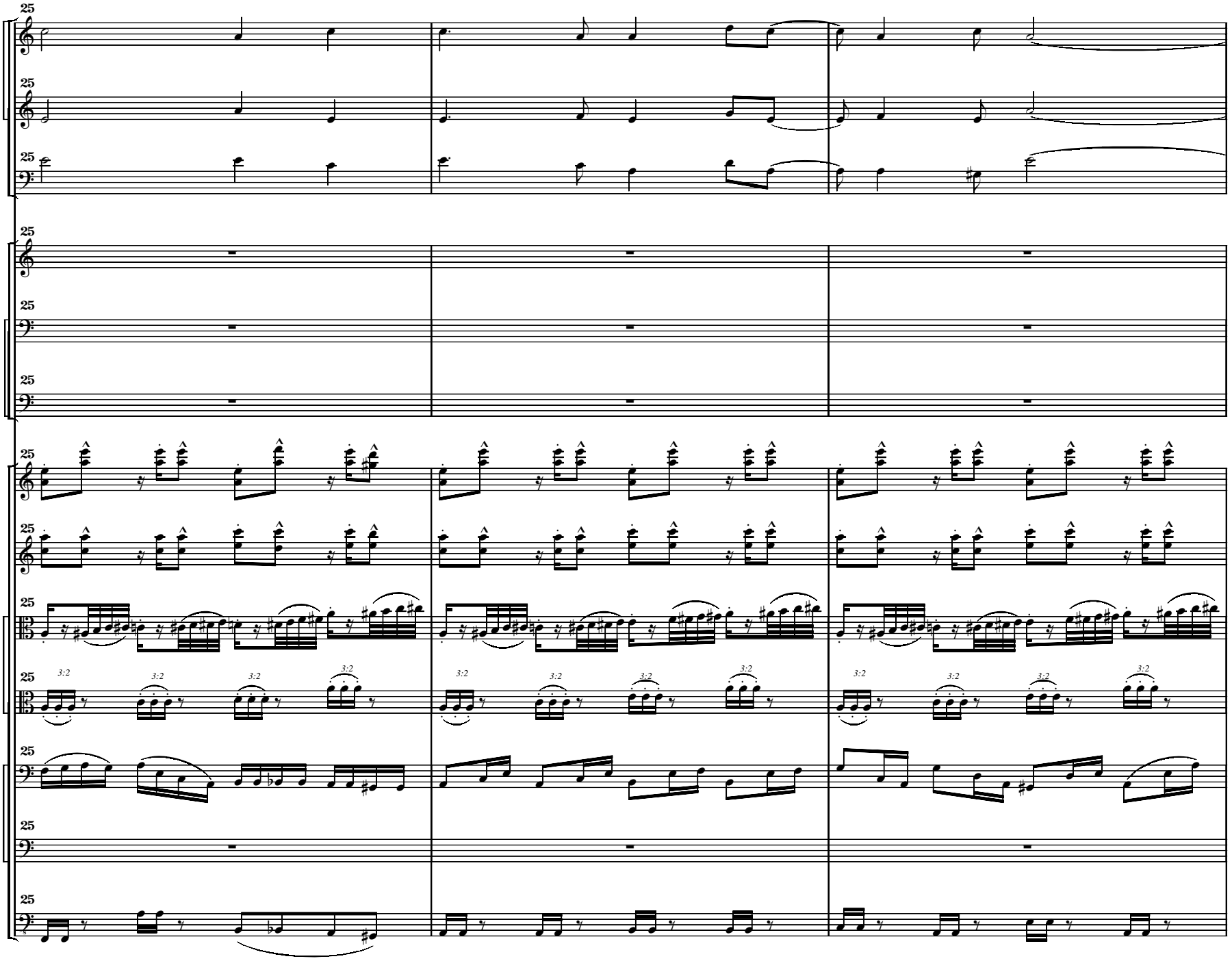
25
25
25
25
25
25
25
25
25
25
25
25
25
25
25
3:2
3:2
3:2
3:2
3:2
3:2
3:2
3:2
3:2
3:2
3:2
3:2

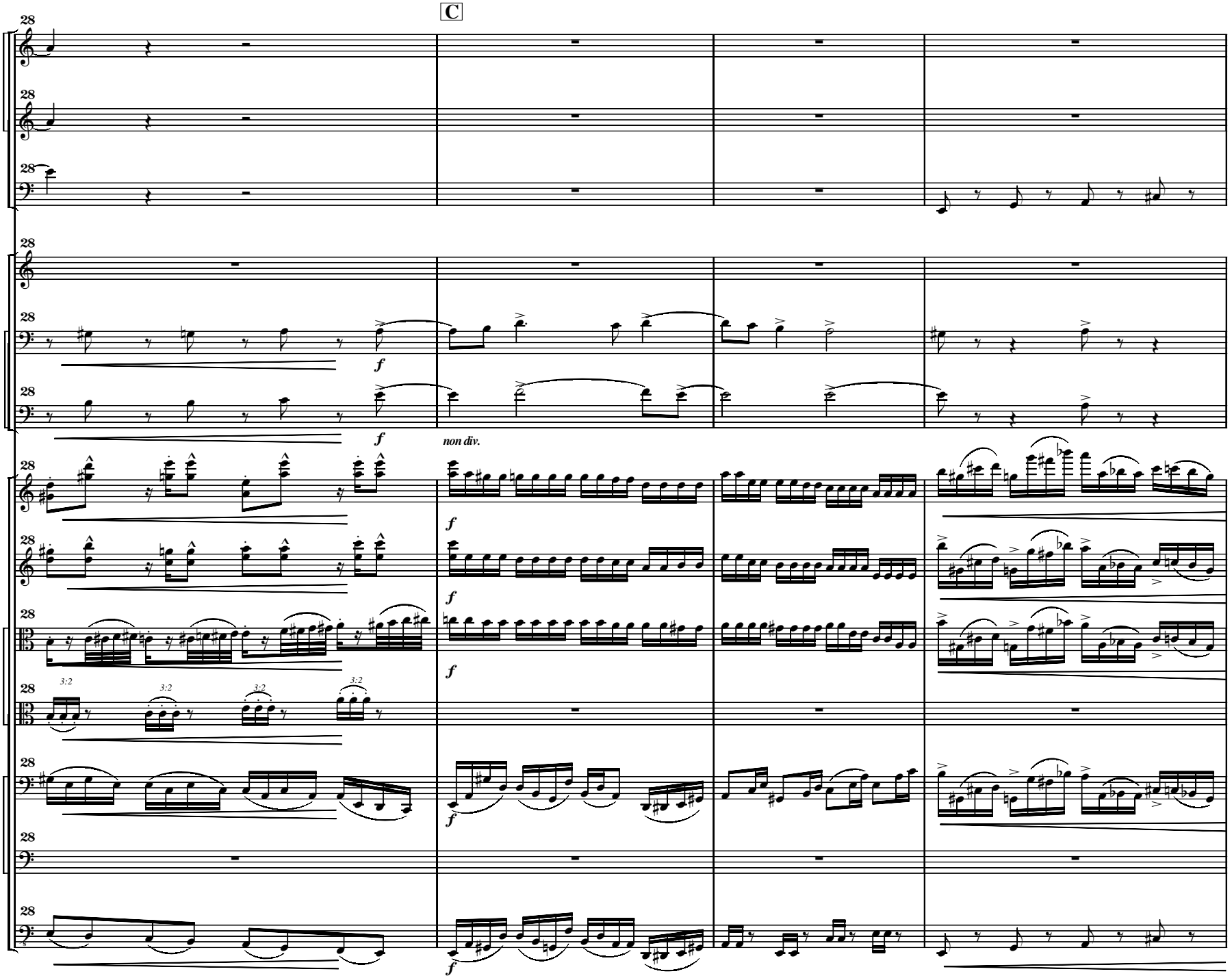
C
28
f
non div.
3:2

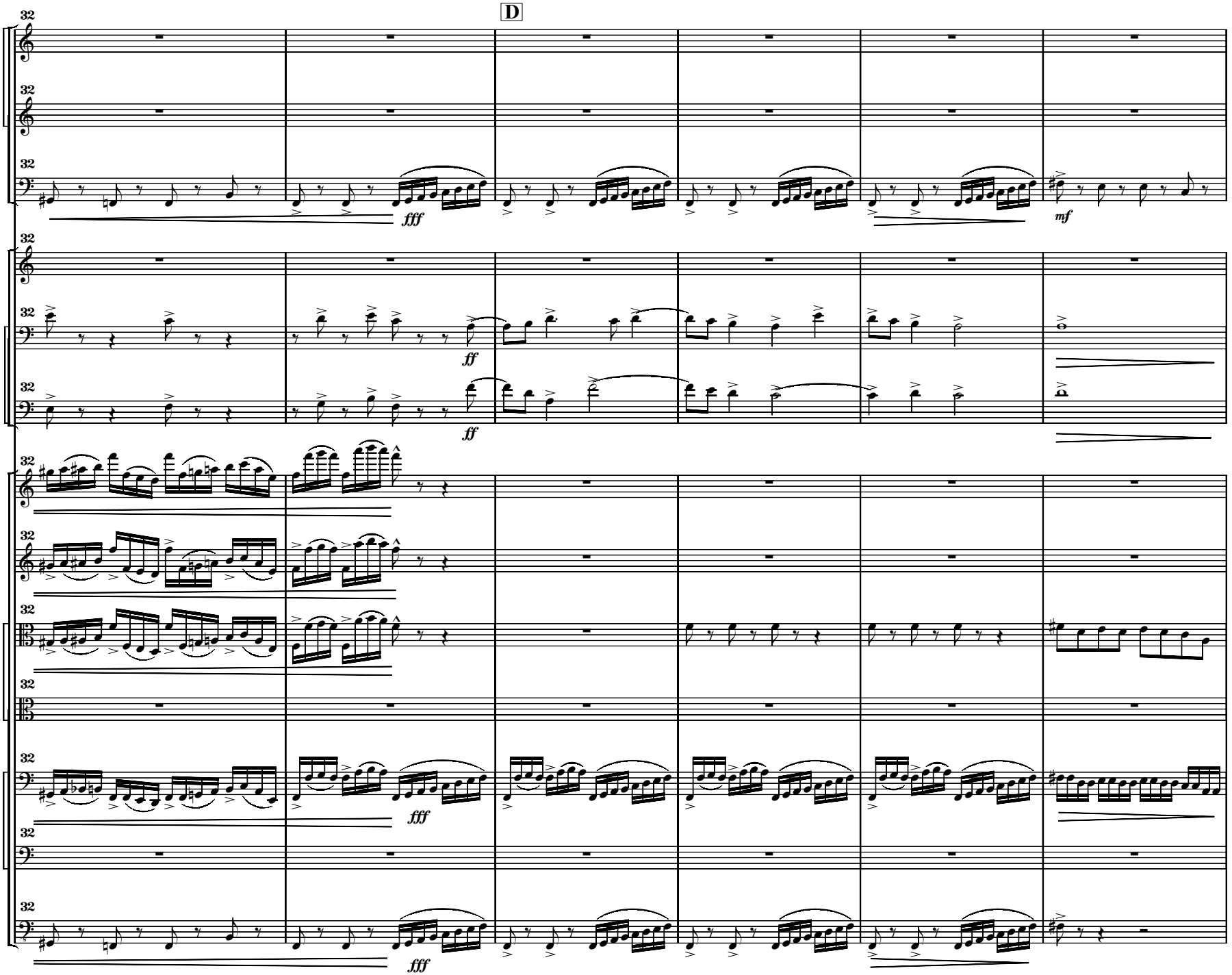
D
fff
mf
ff
ff
fff
fff
fff

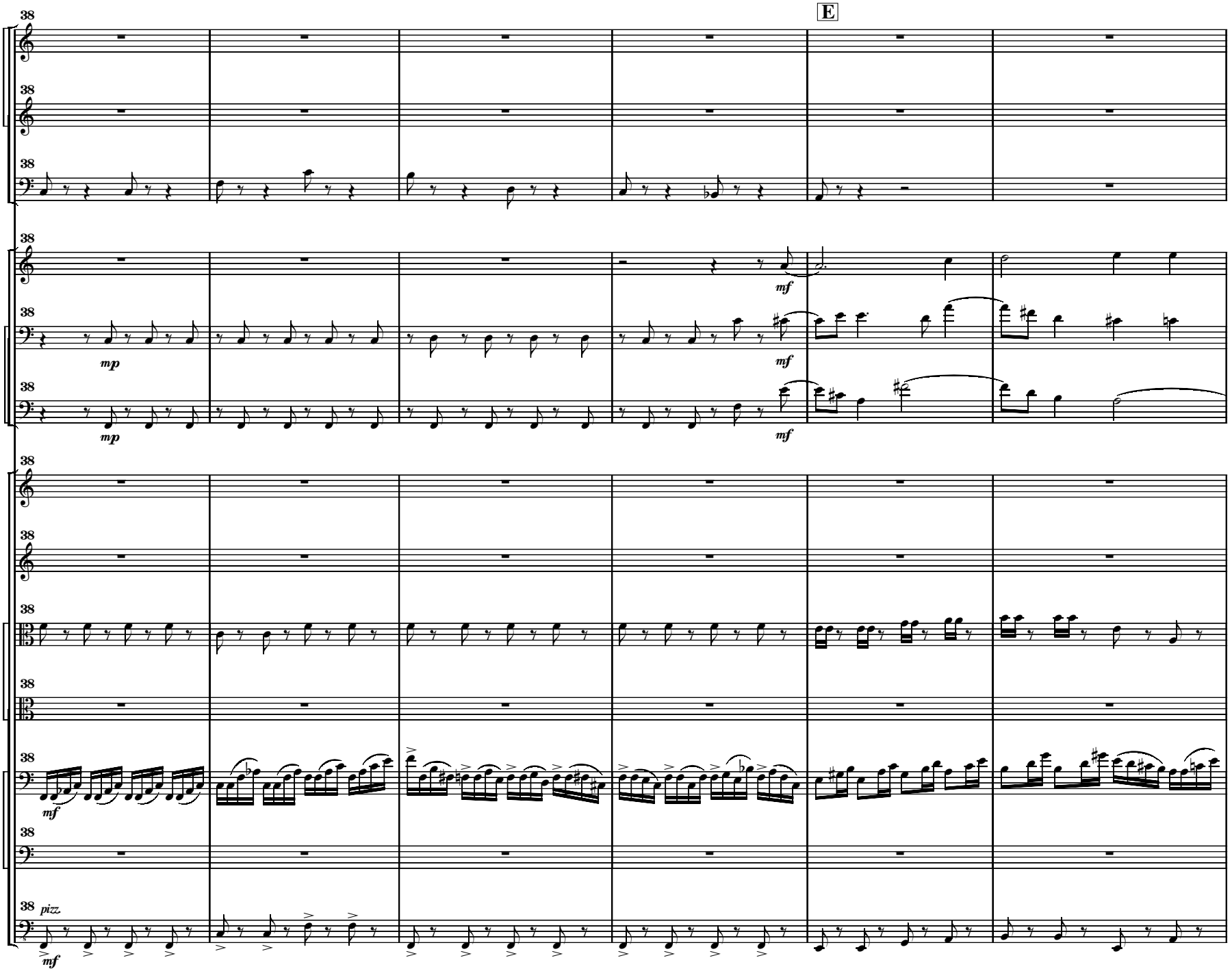
E
mf
mp
mf
mp
mf
mf
pizz.
mf

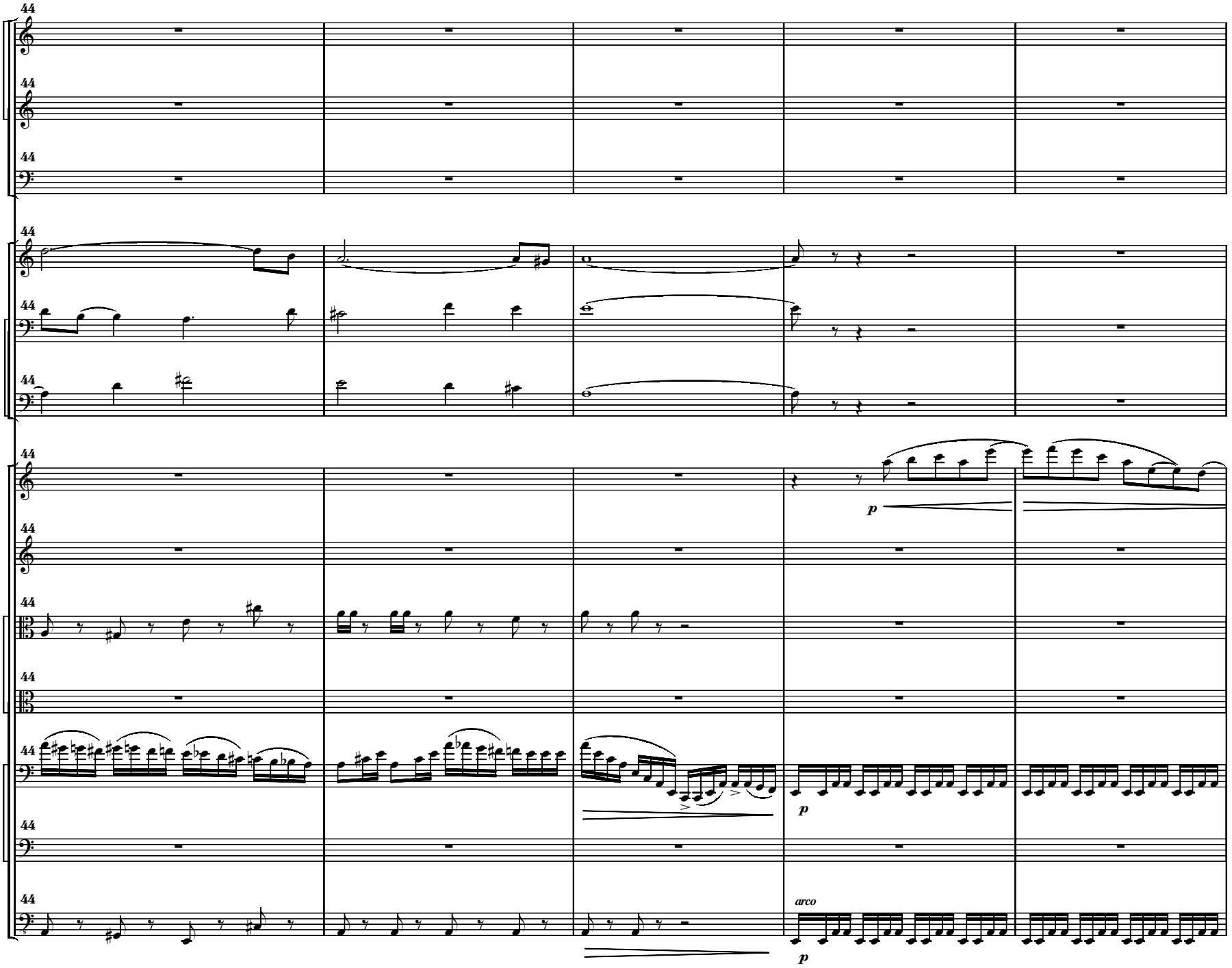
p
p
arco
p

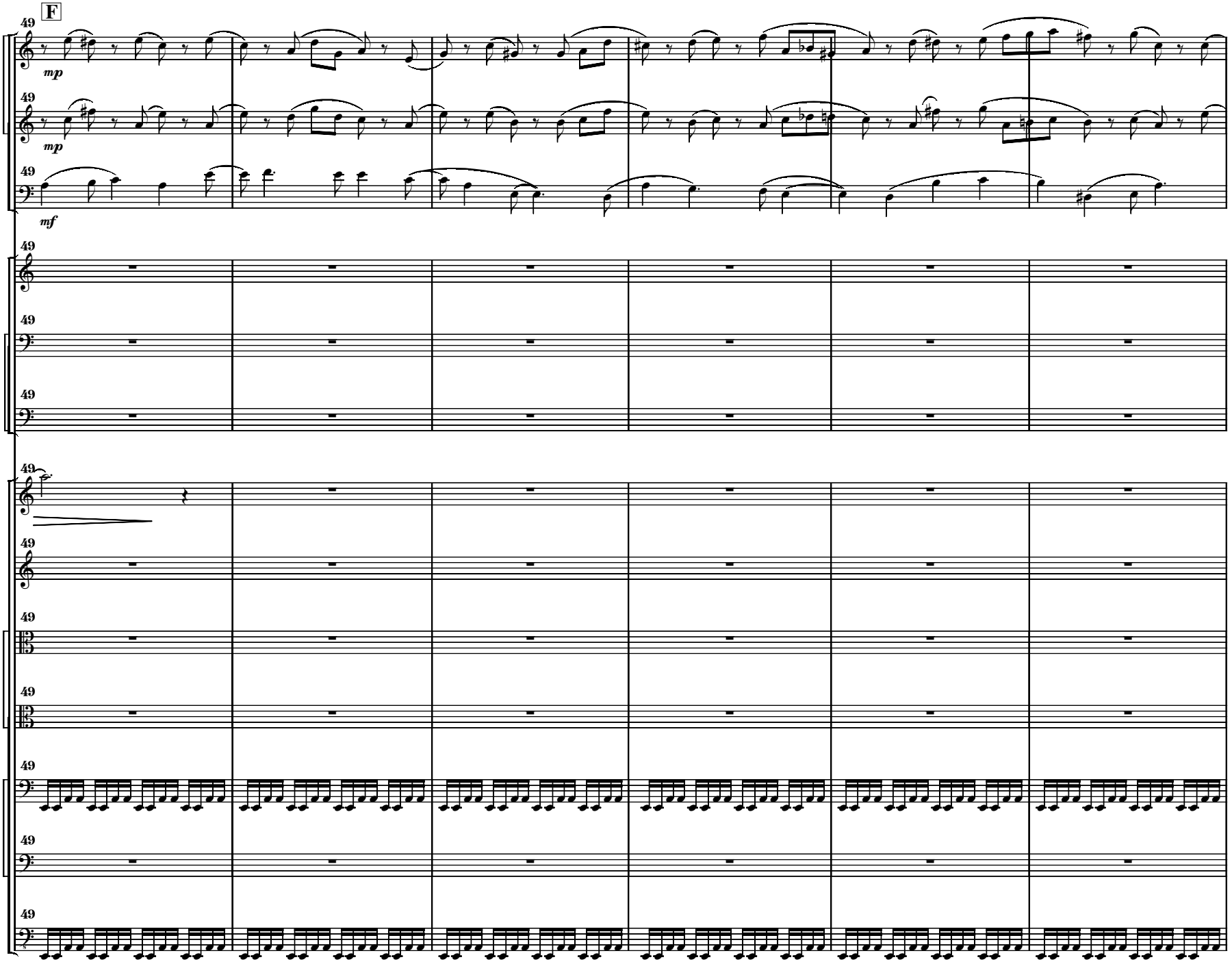
F
mp
mp
mf

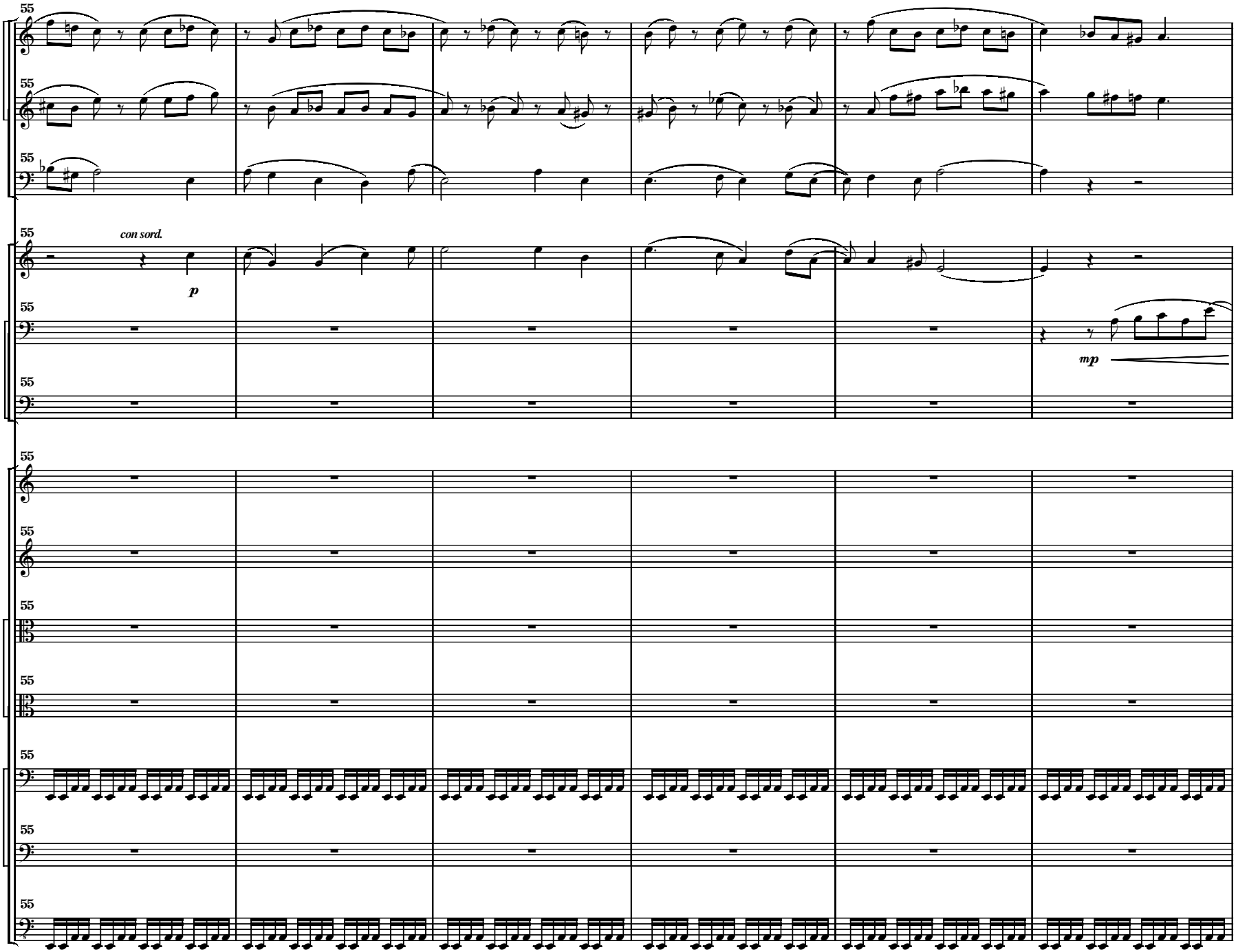
55
con sord.
p
mp

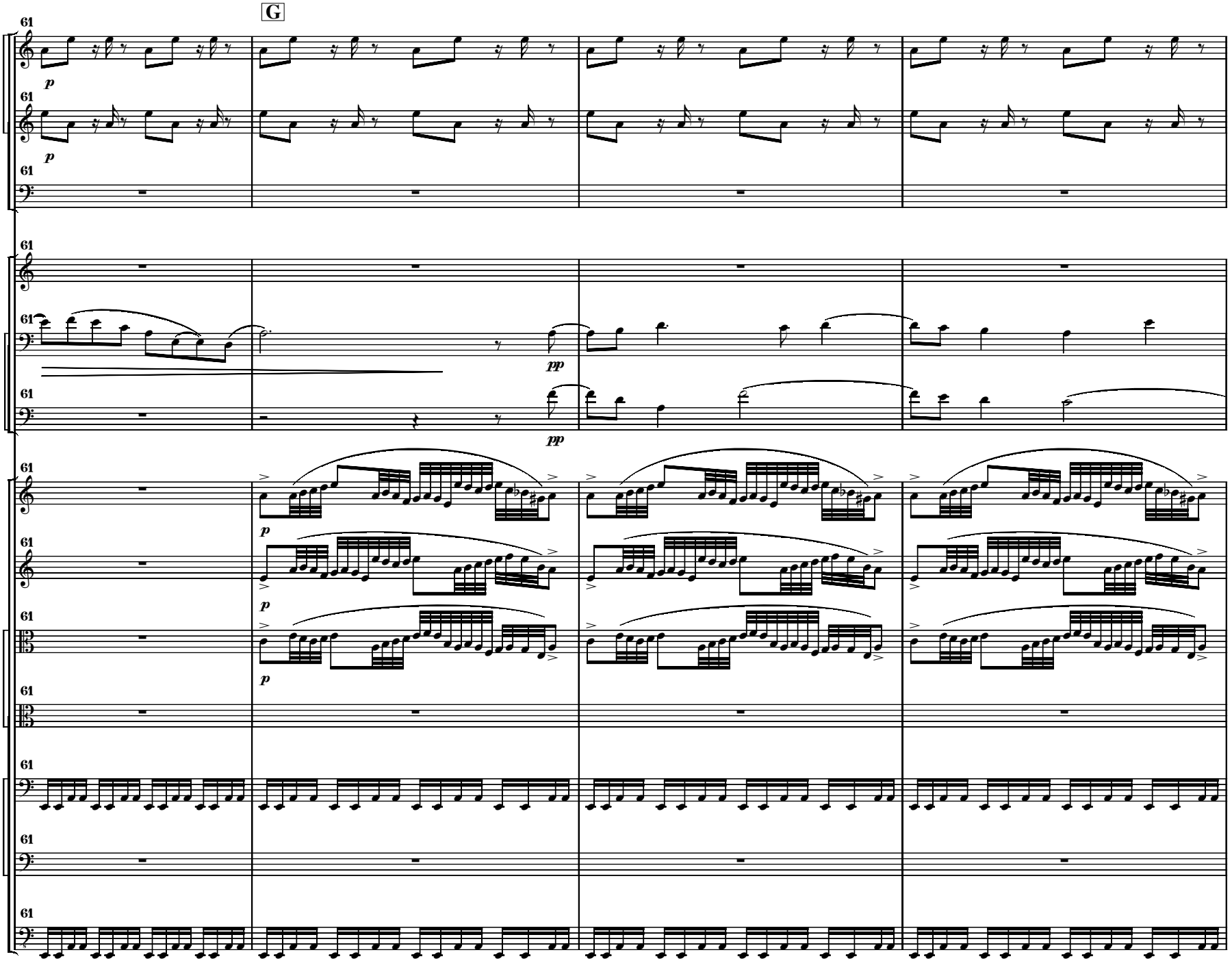
G
61
p
pp

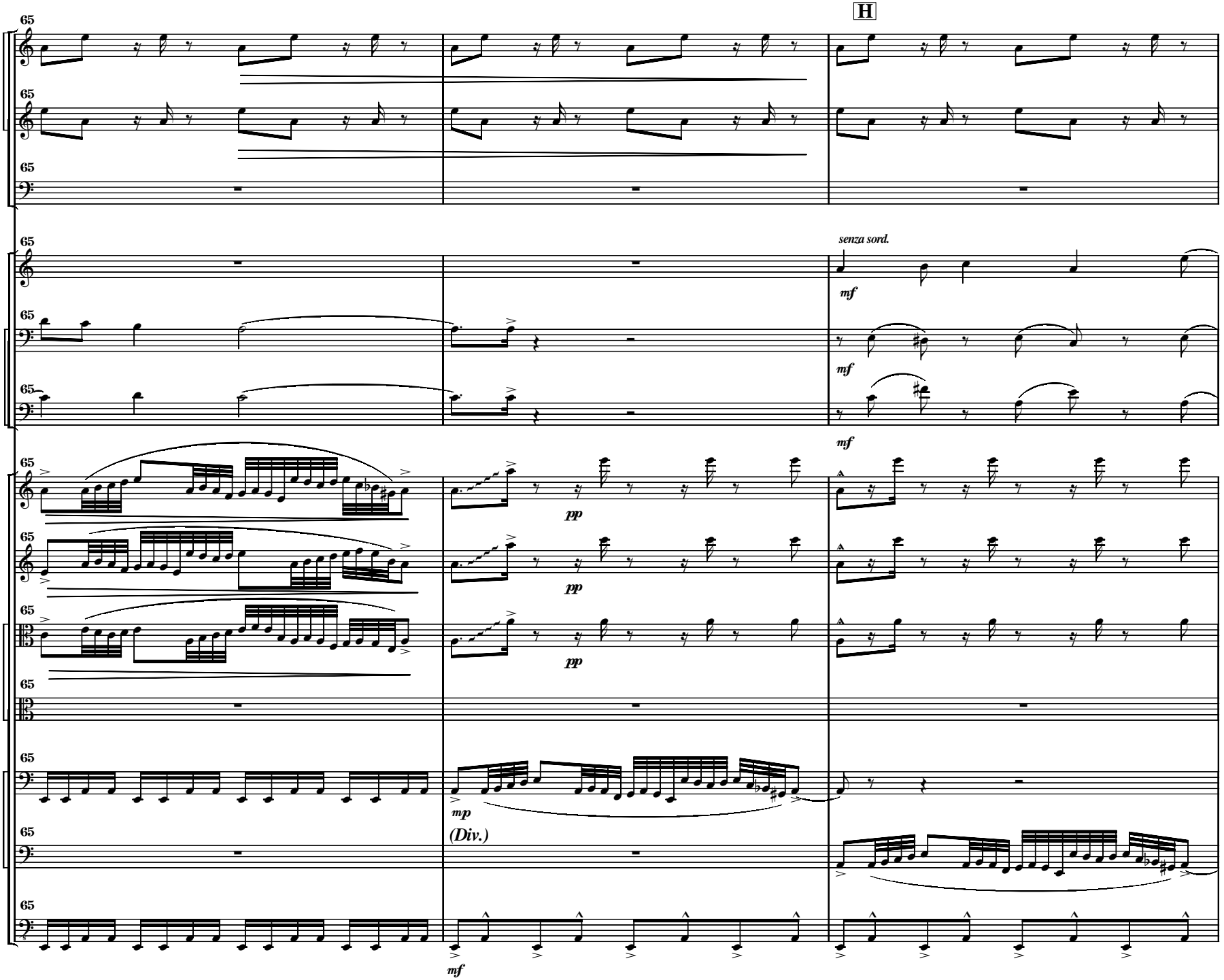
H
senza sord.
mf
mf
mf
pp
pp
pp
mp
(Div.)
mf

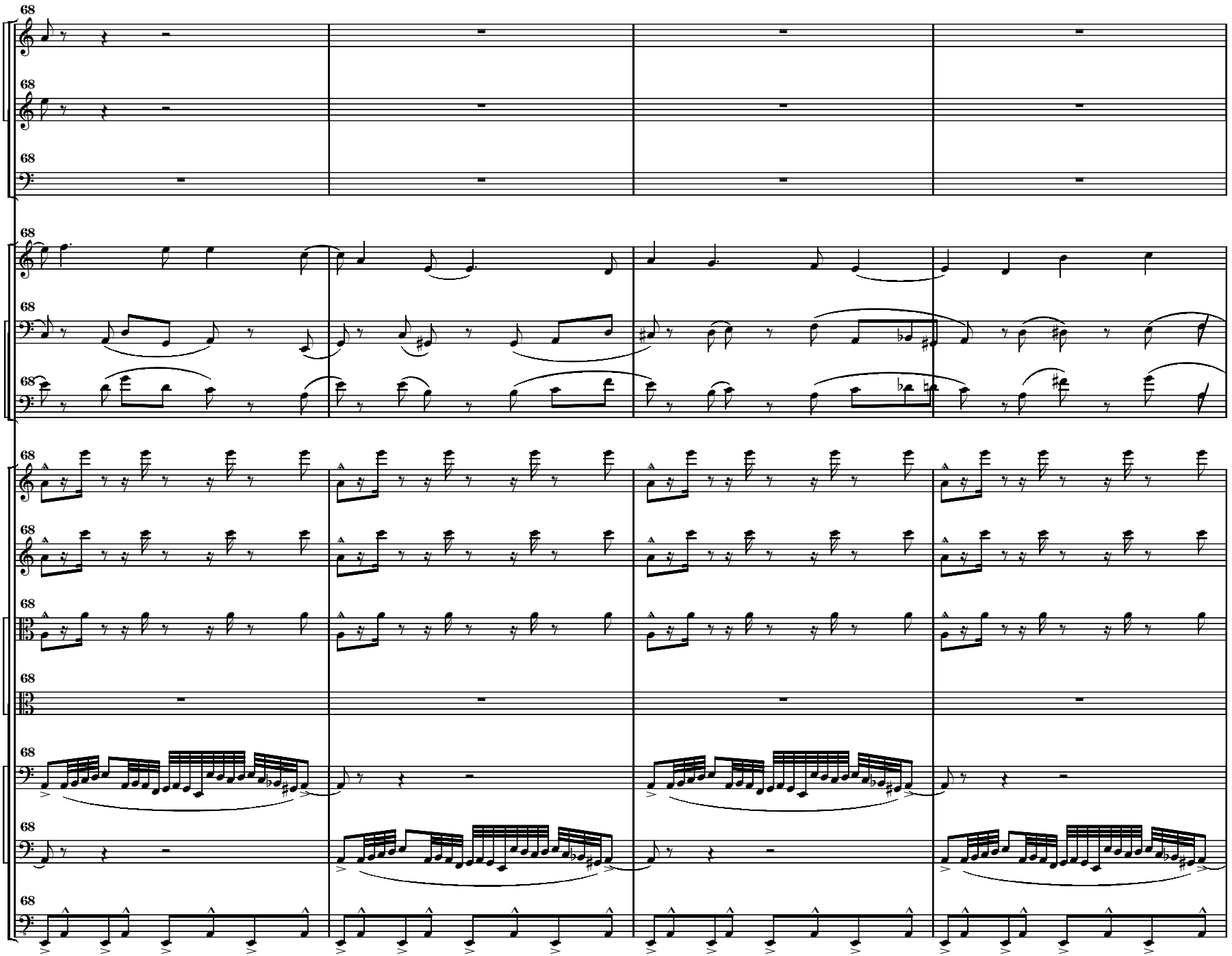

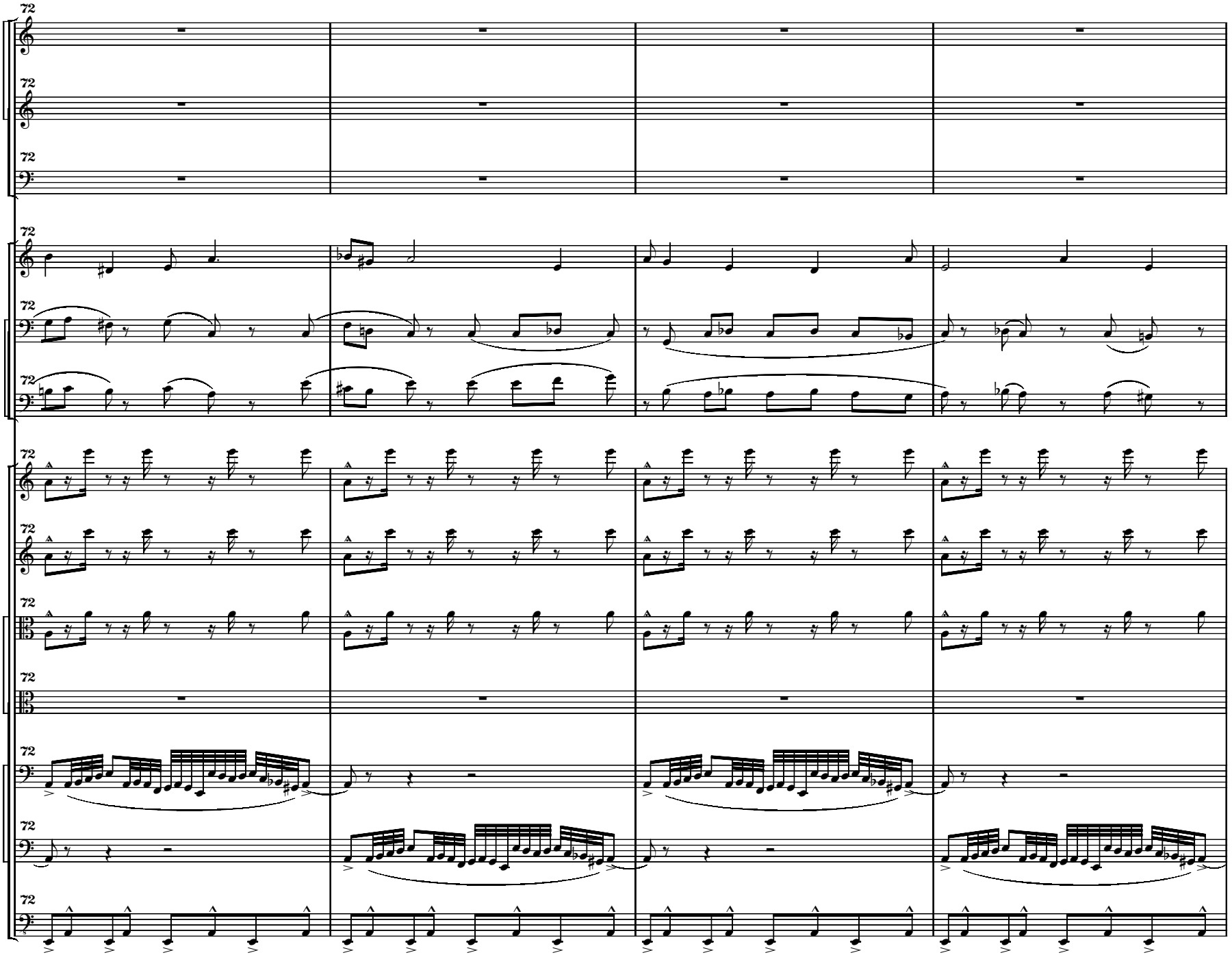

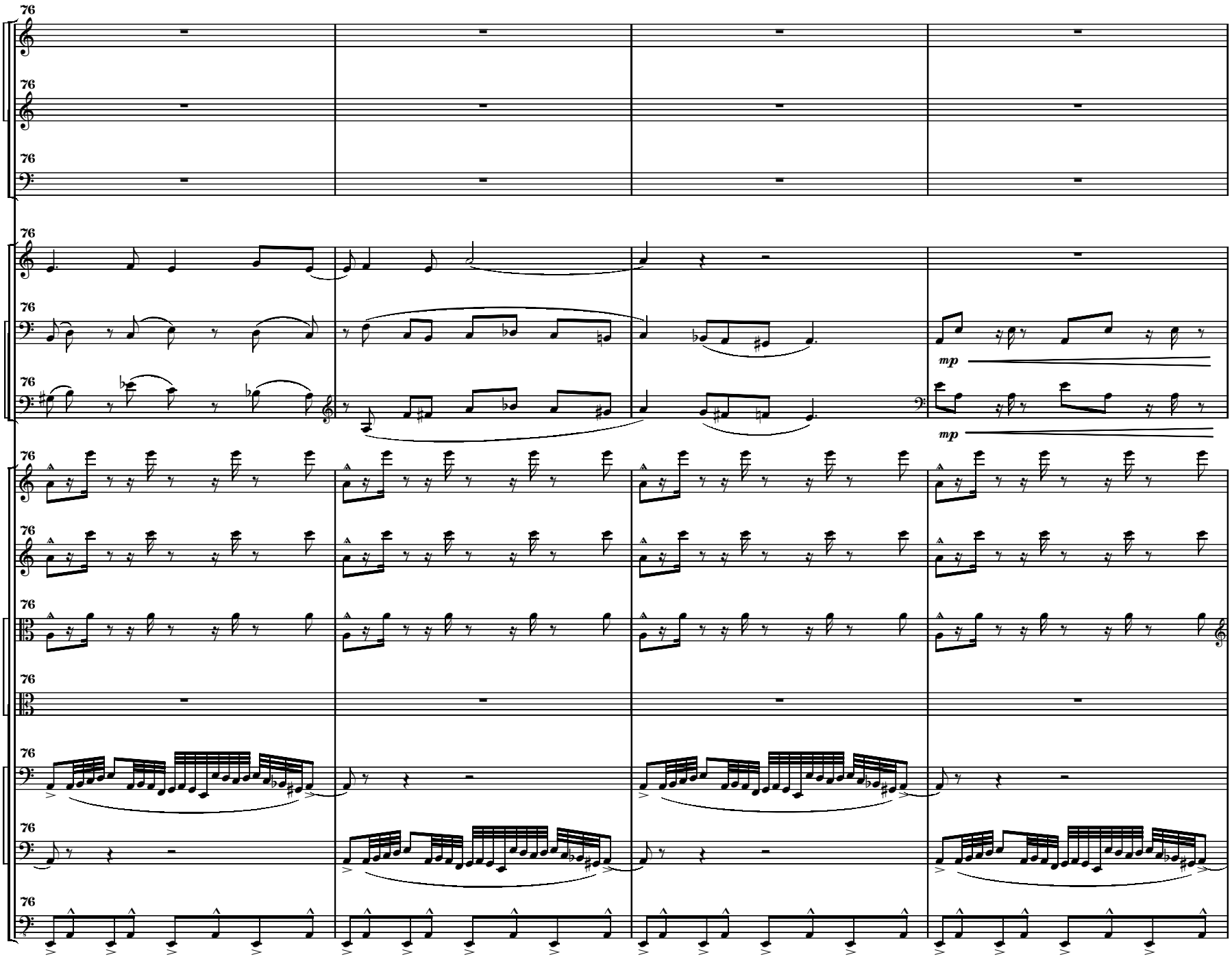
76
76
76
76
76
mp
mp
76
76
76
76
76
76
76
76

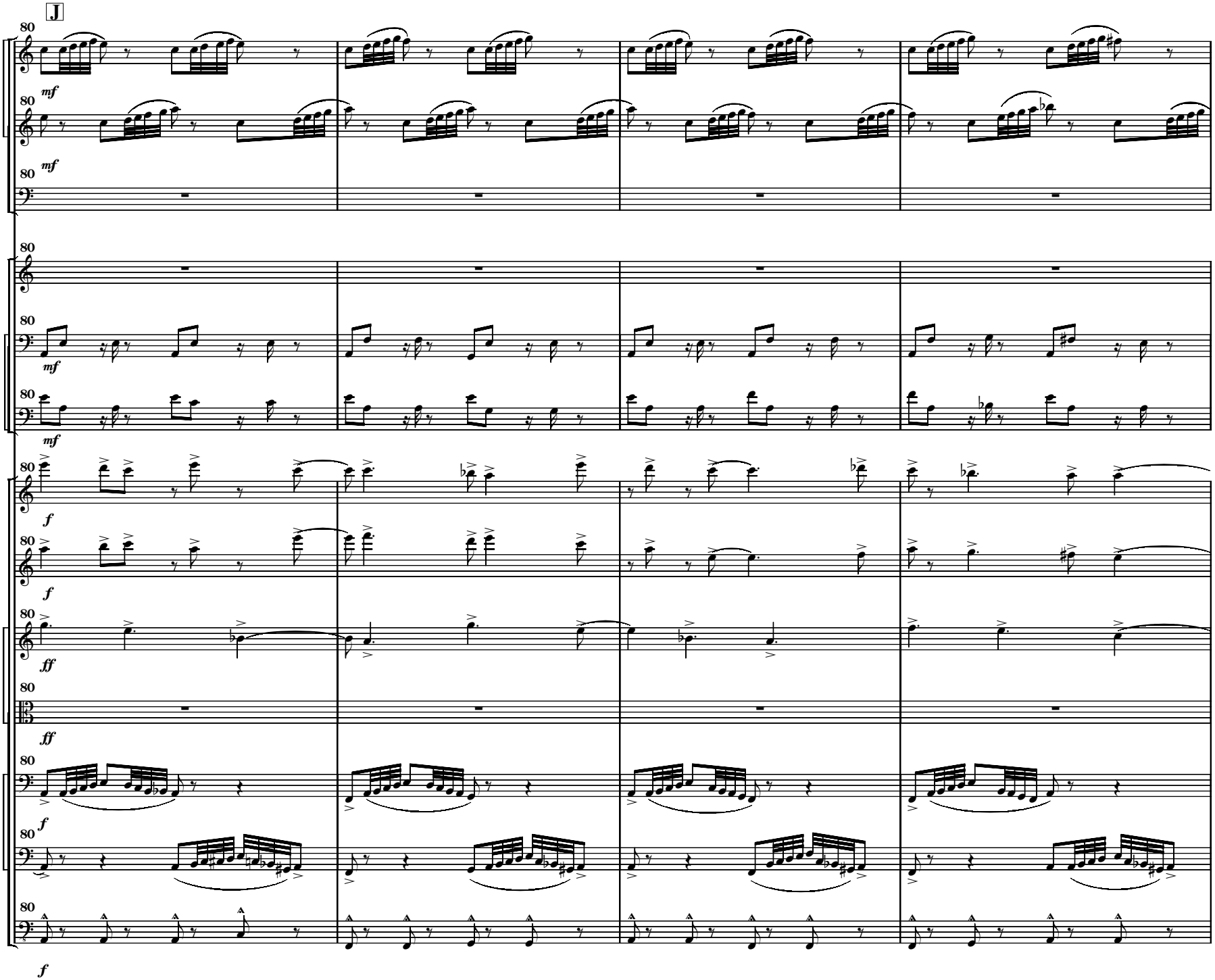
J
80
mf
80
mf
80
80
mf
80
mf
80
f
80
f
80
ff
80
ff
80
f
80
f
80
f

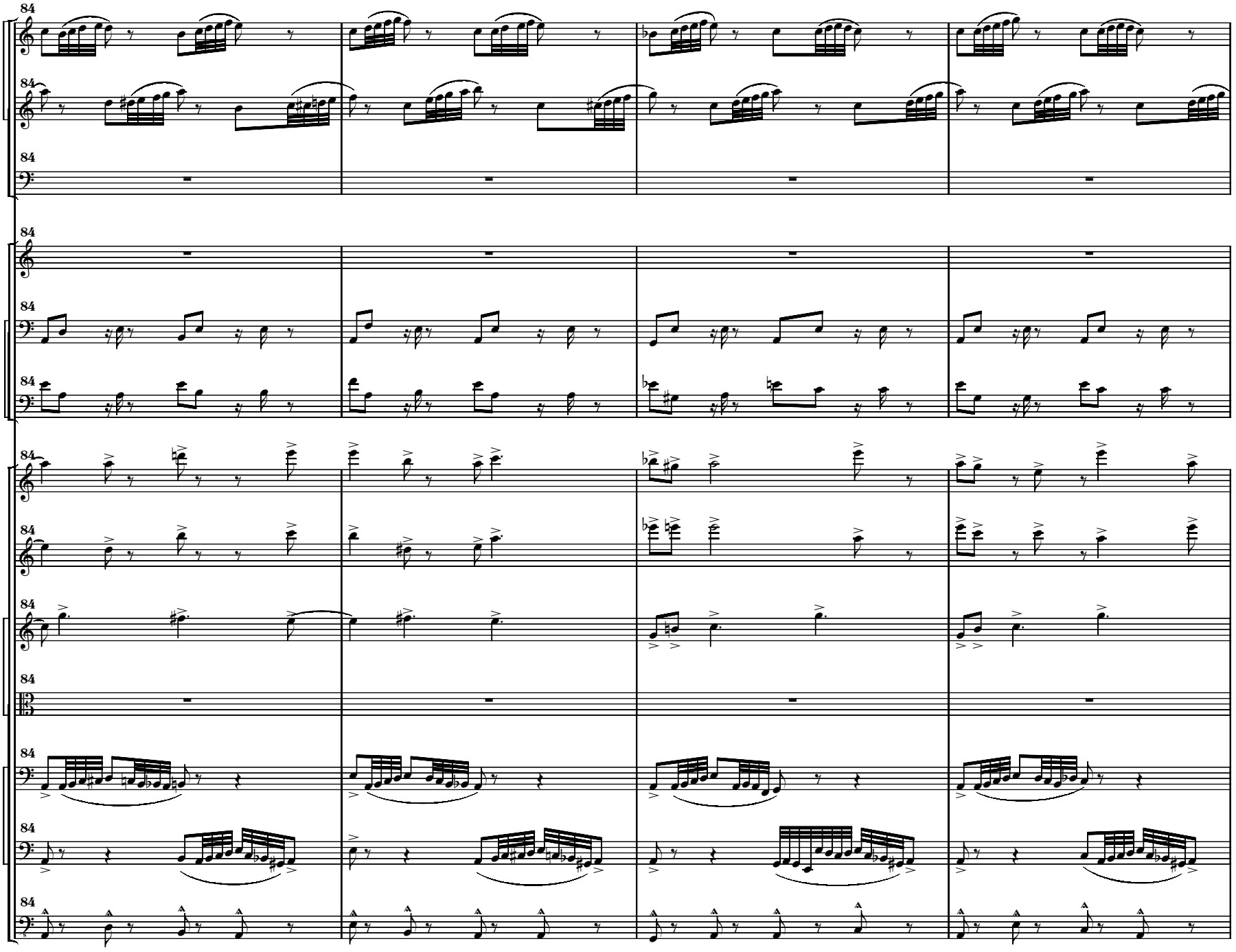

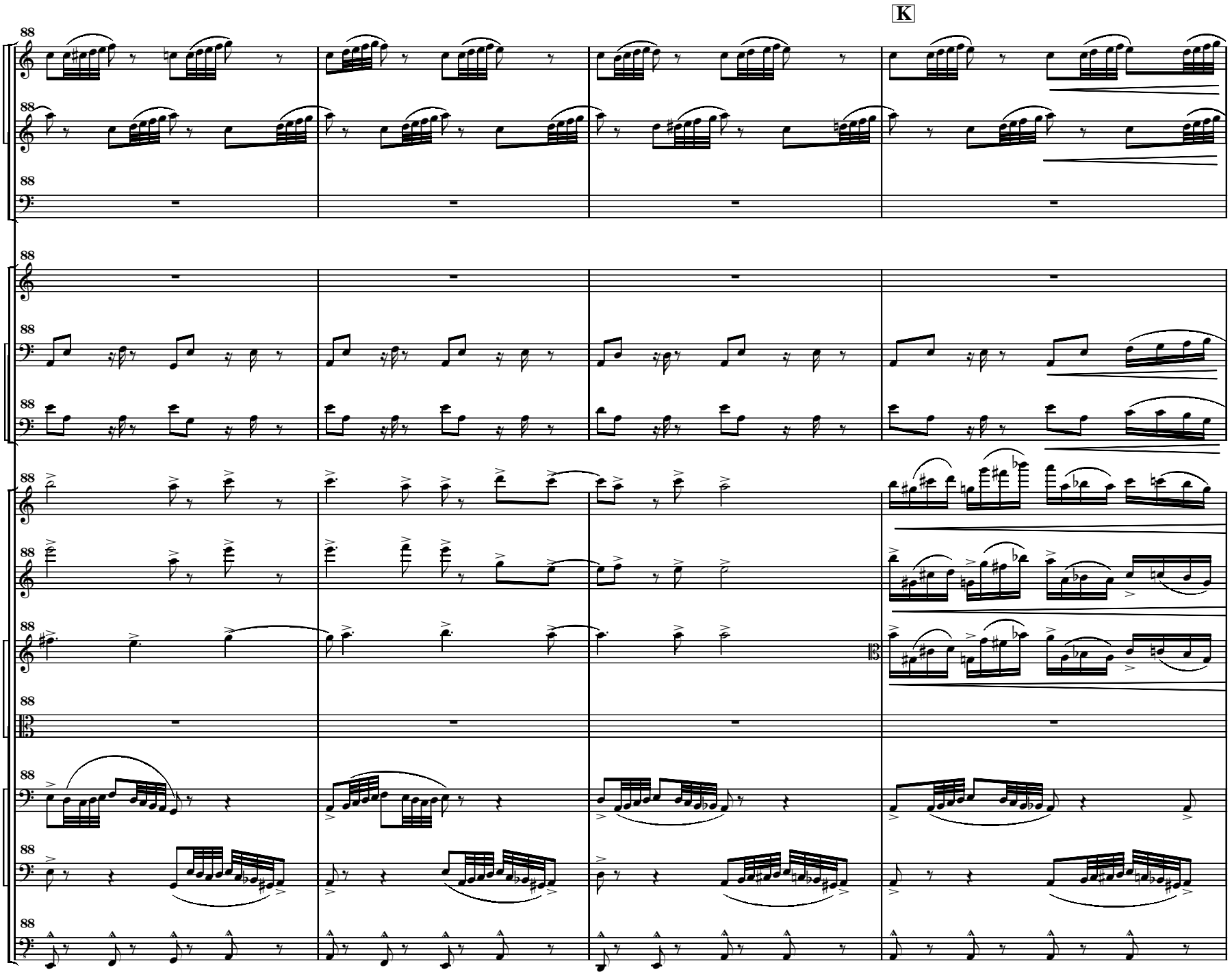
K

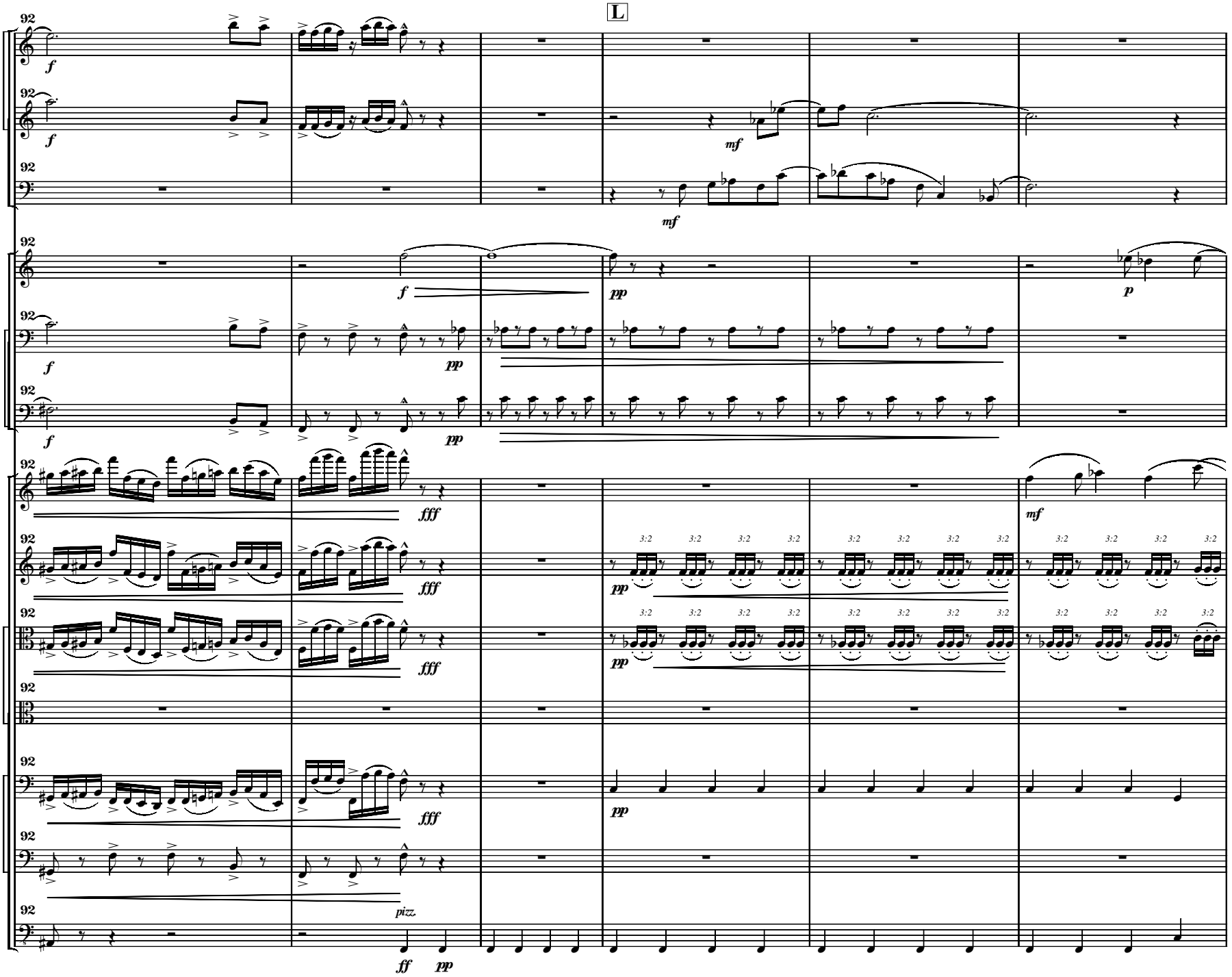
L
92
f
mf
pp
p
fff
3:2
pizz.
ff

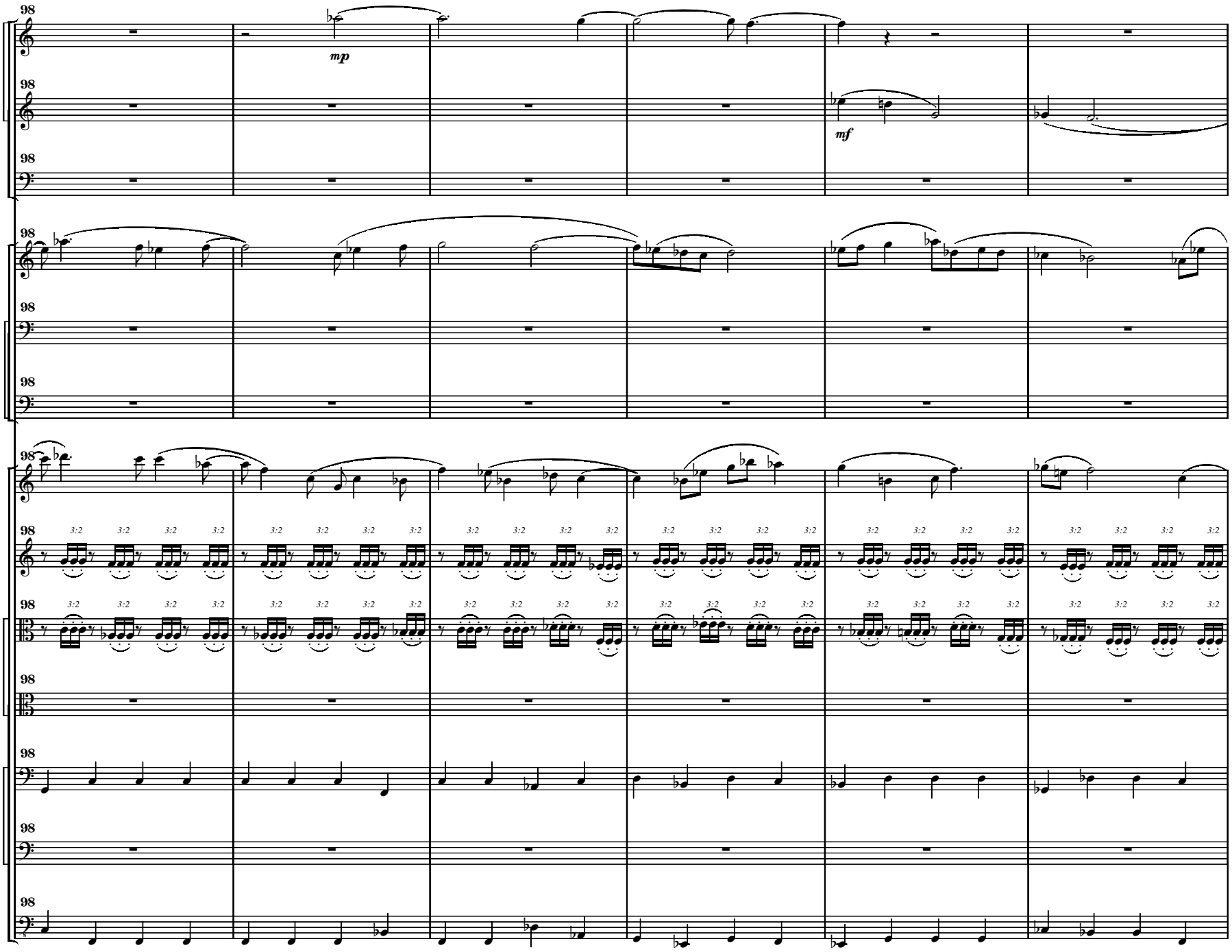
98
mp
mf
3:2

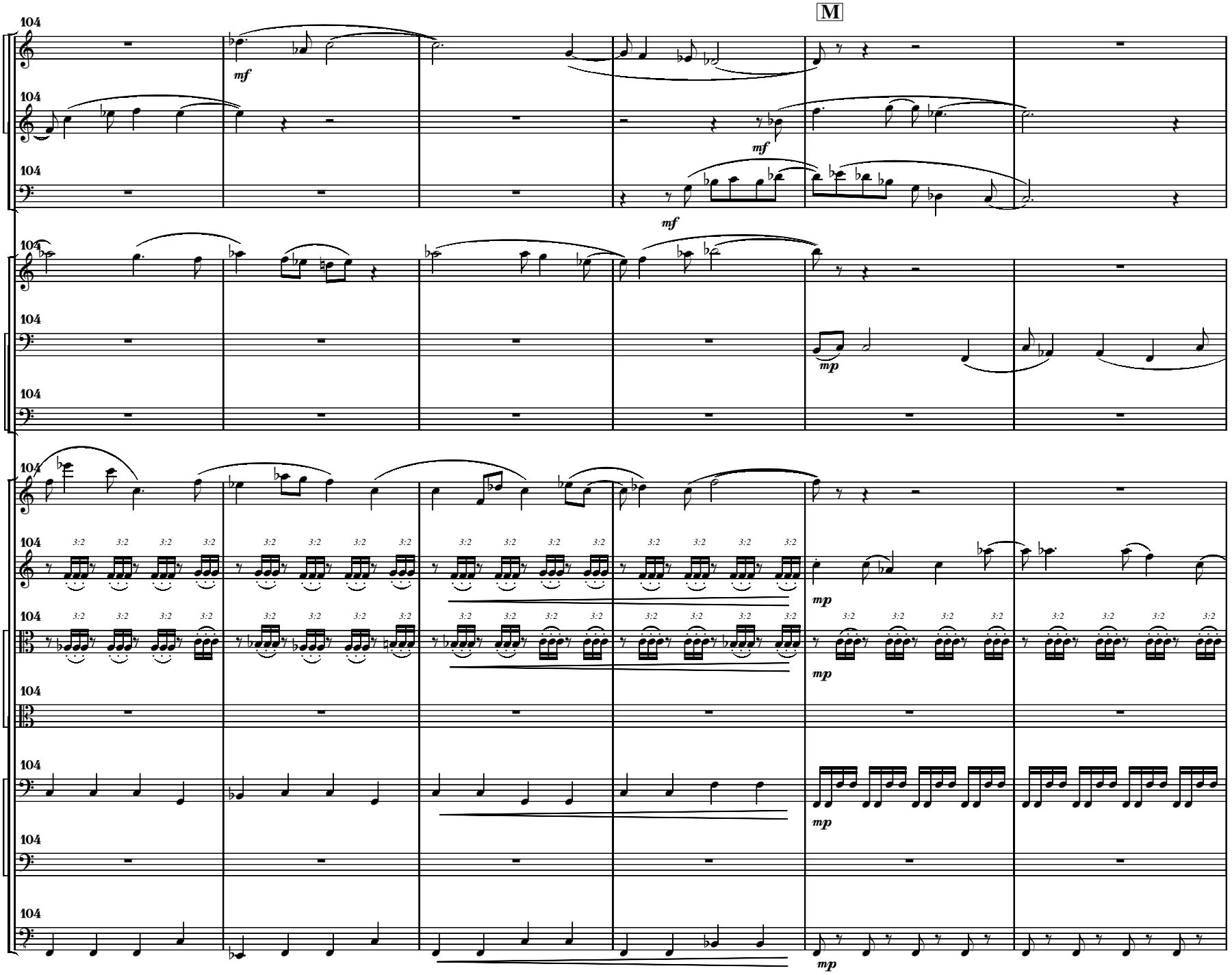
M
104
mf
mp
3:2

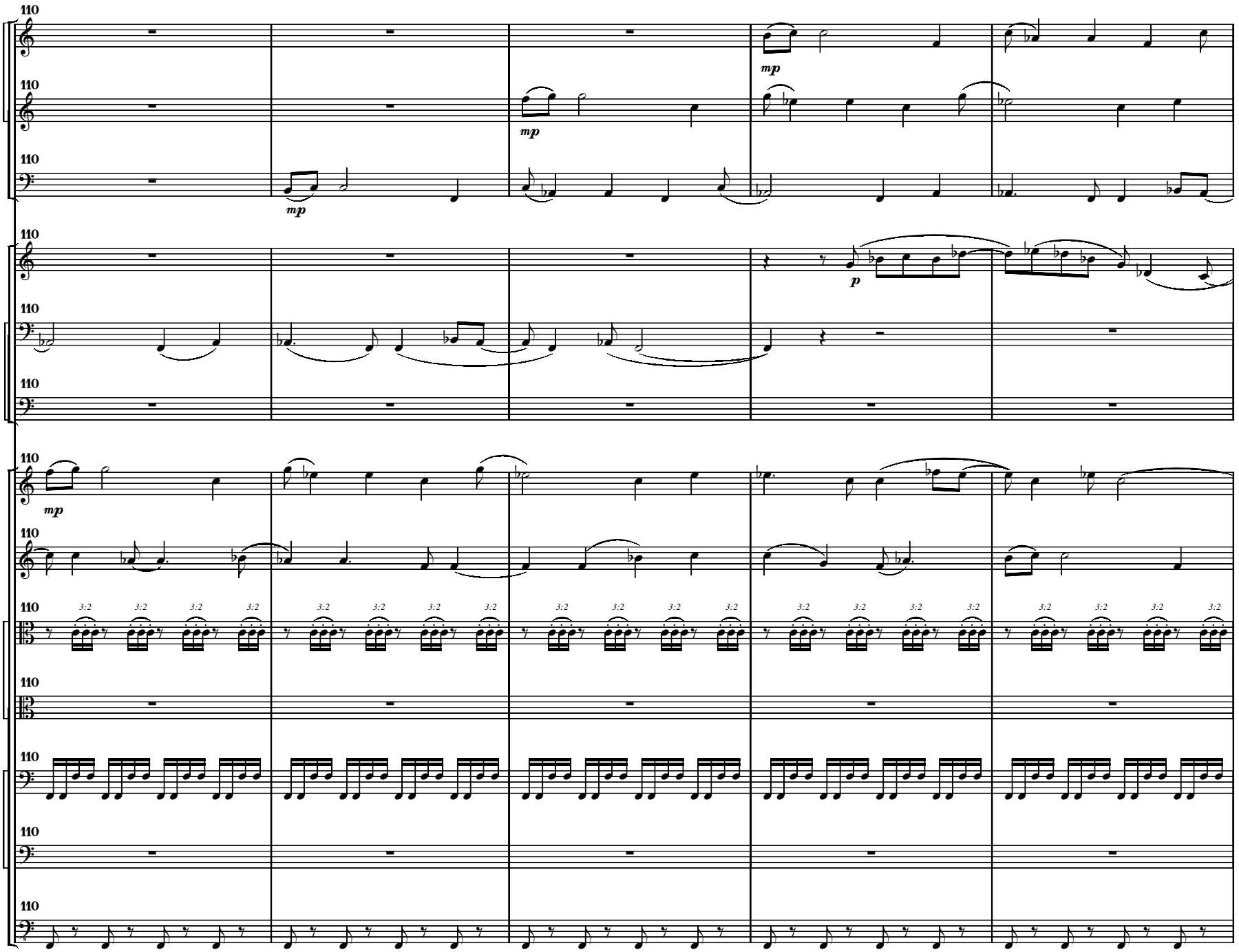
110
mp
p
3:2

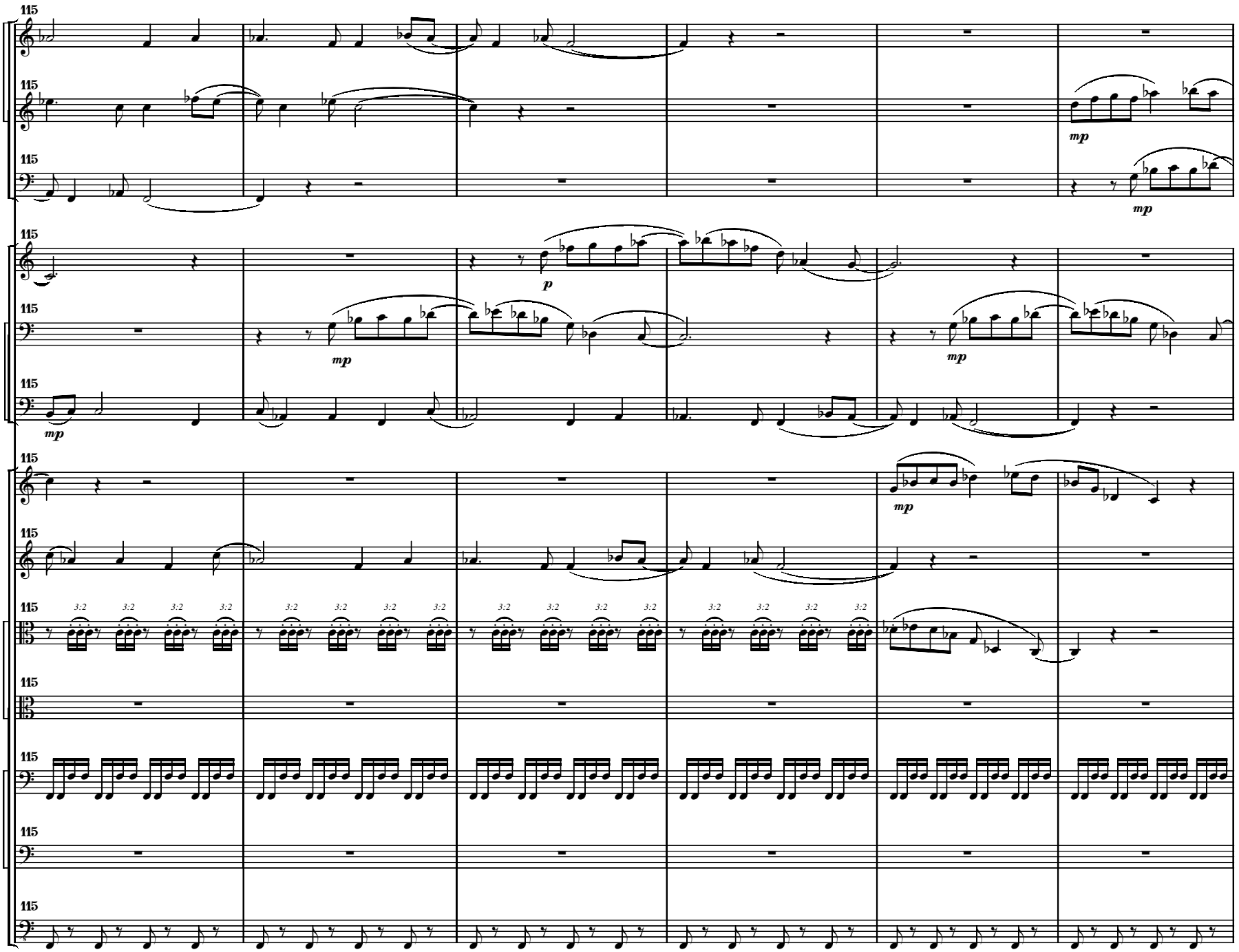
115
mp
p
3:2

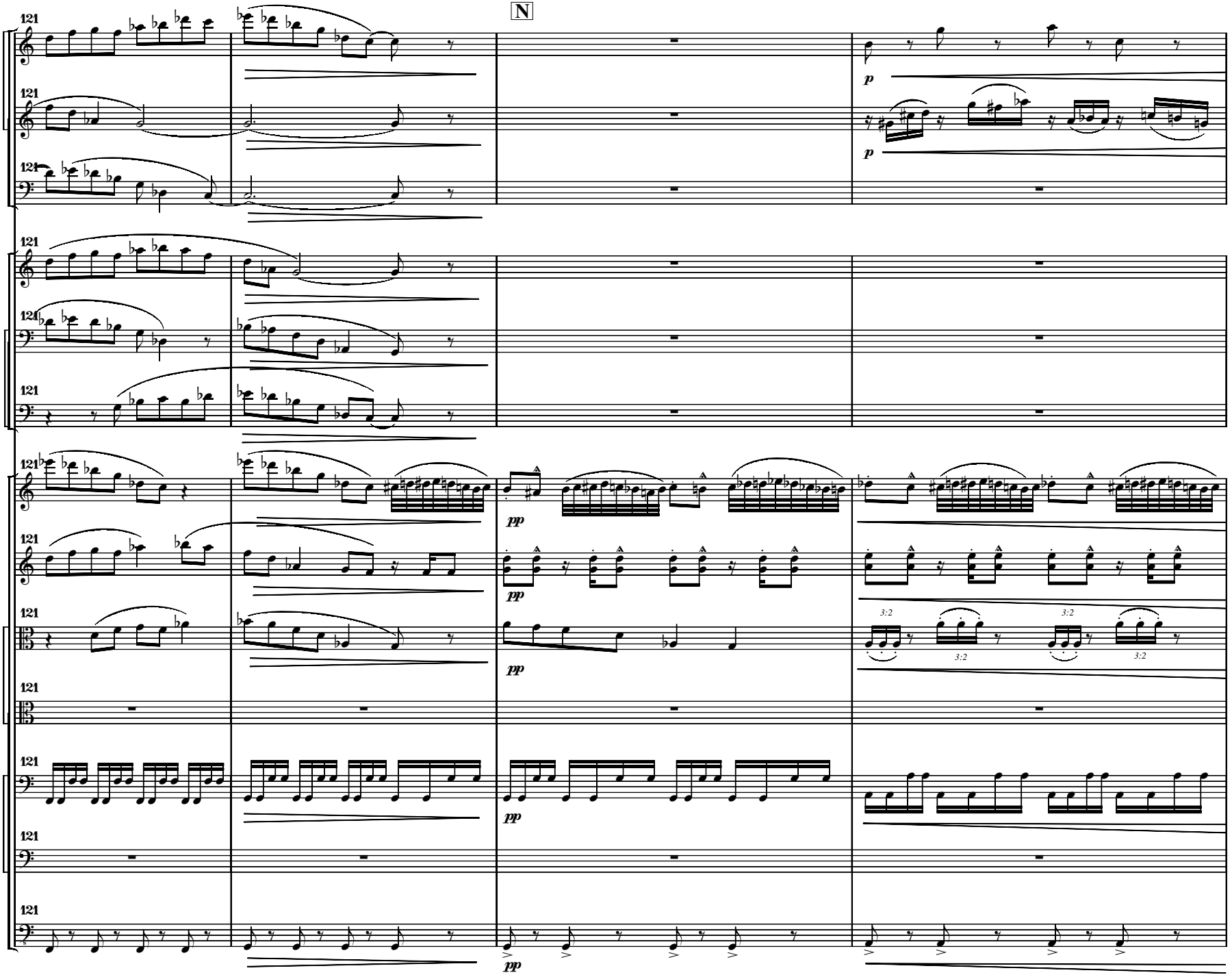
N
121
p
pp
3:2

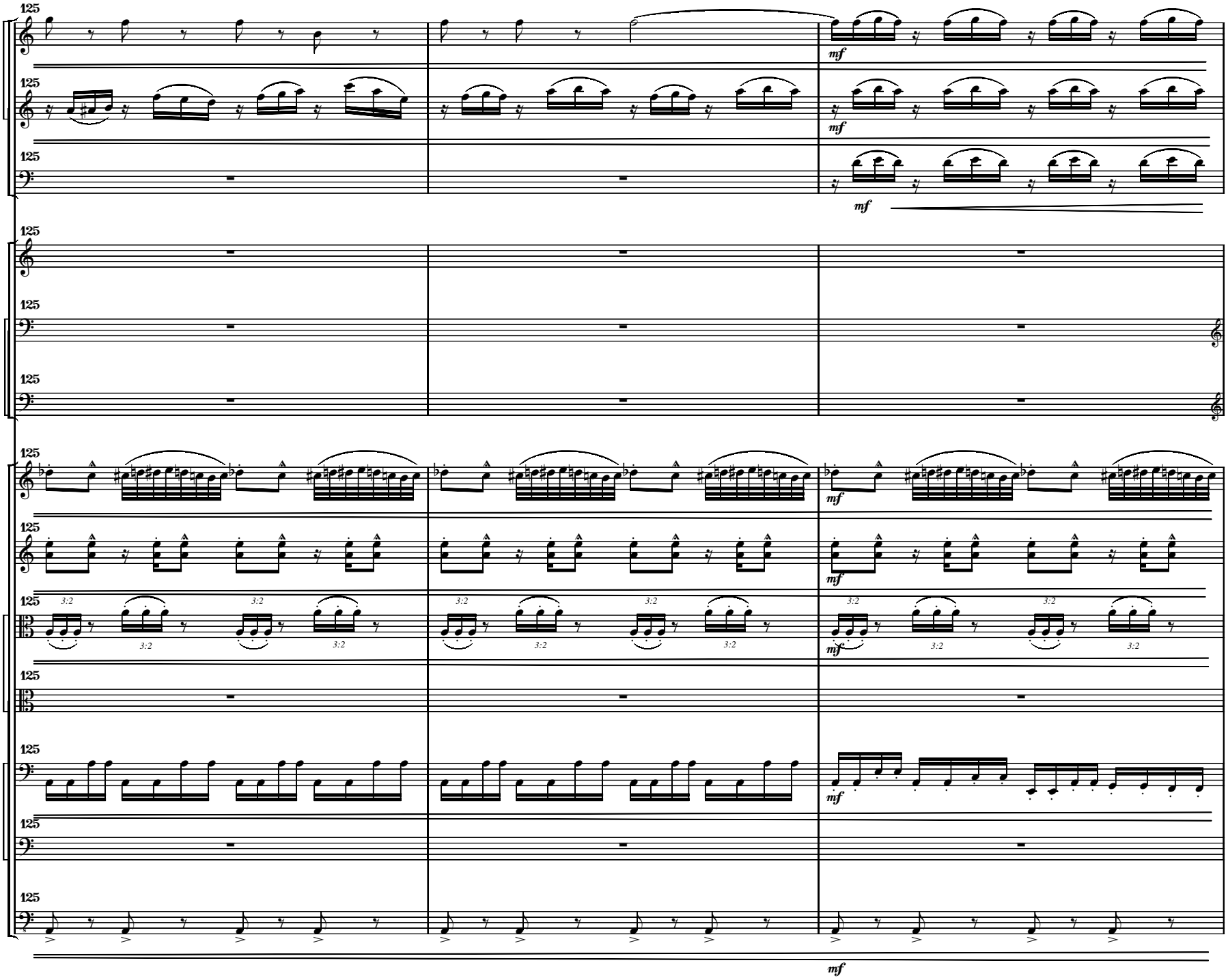
125
mf
3:2

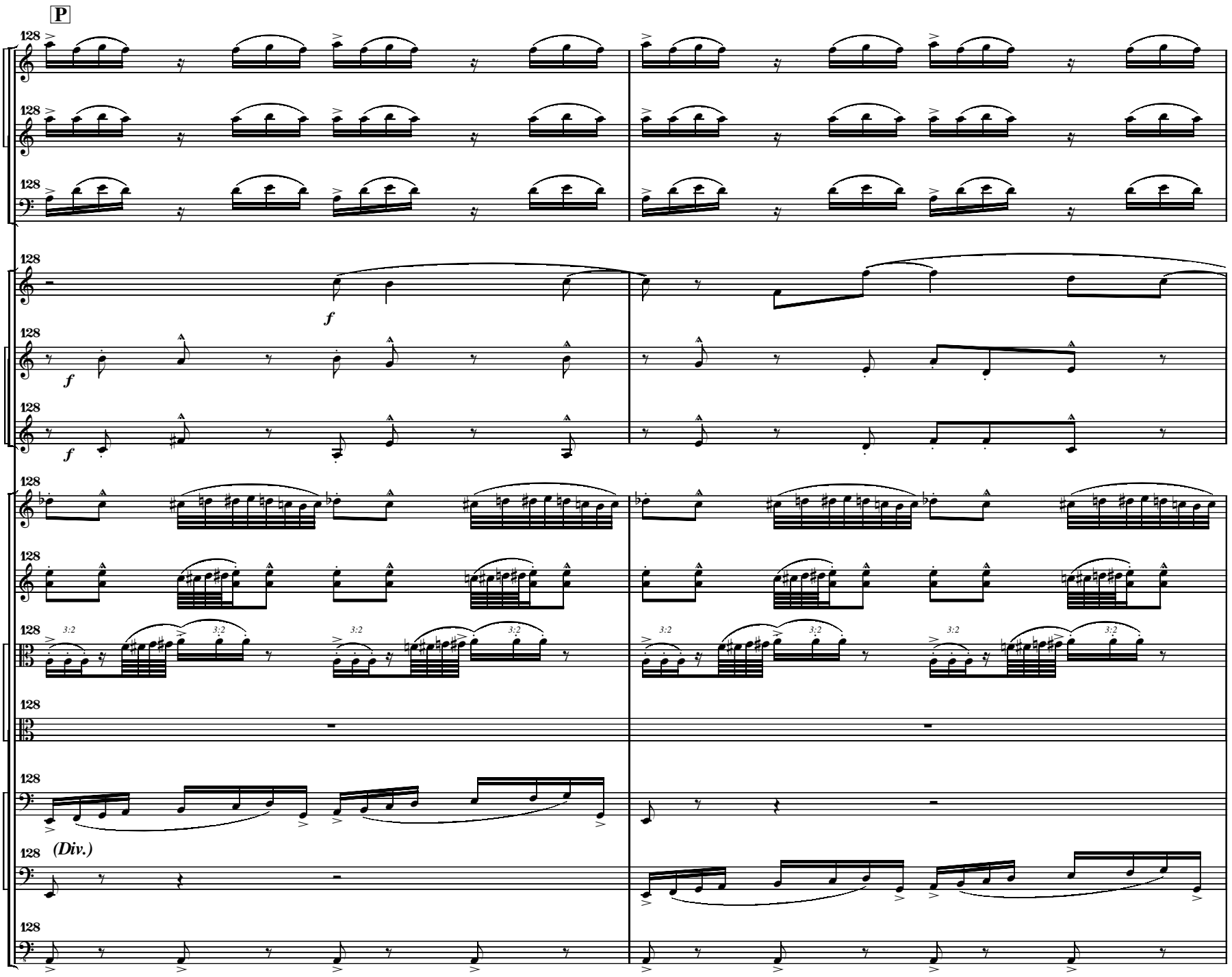
P
128
f
3:2
(Div.)

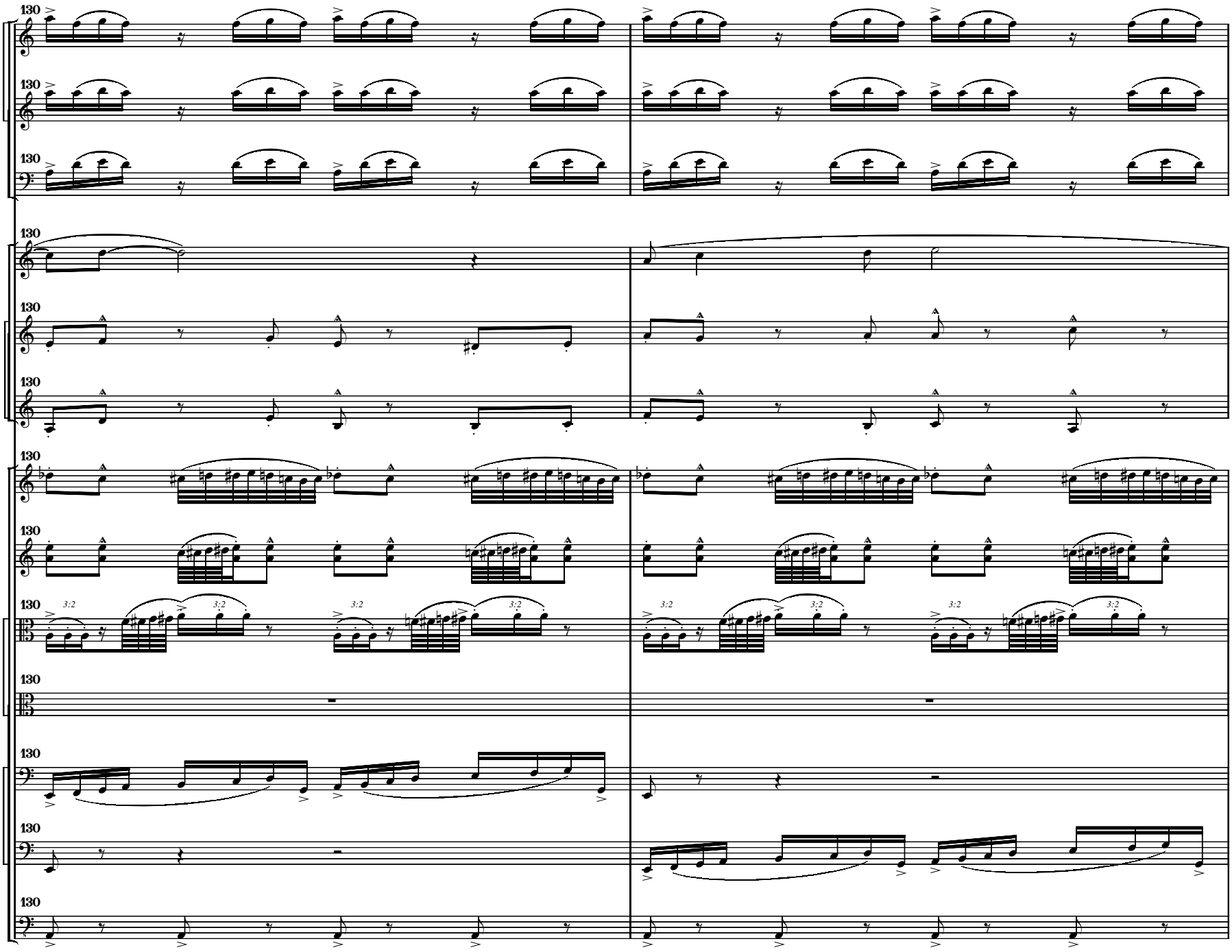
130
130
130
130
130
130
130
130
130
130
130
130
130
130
130
3:2
3:2
3:2
3:2
3:2
3:2
3:2
3:2

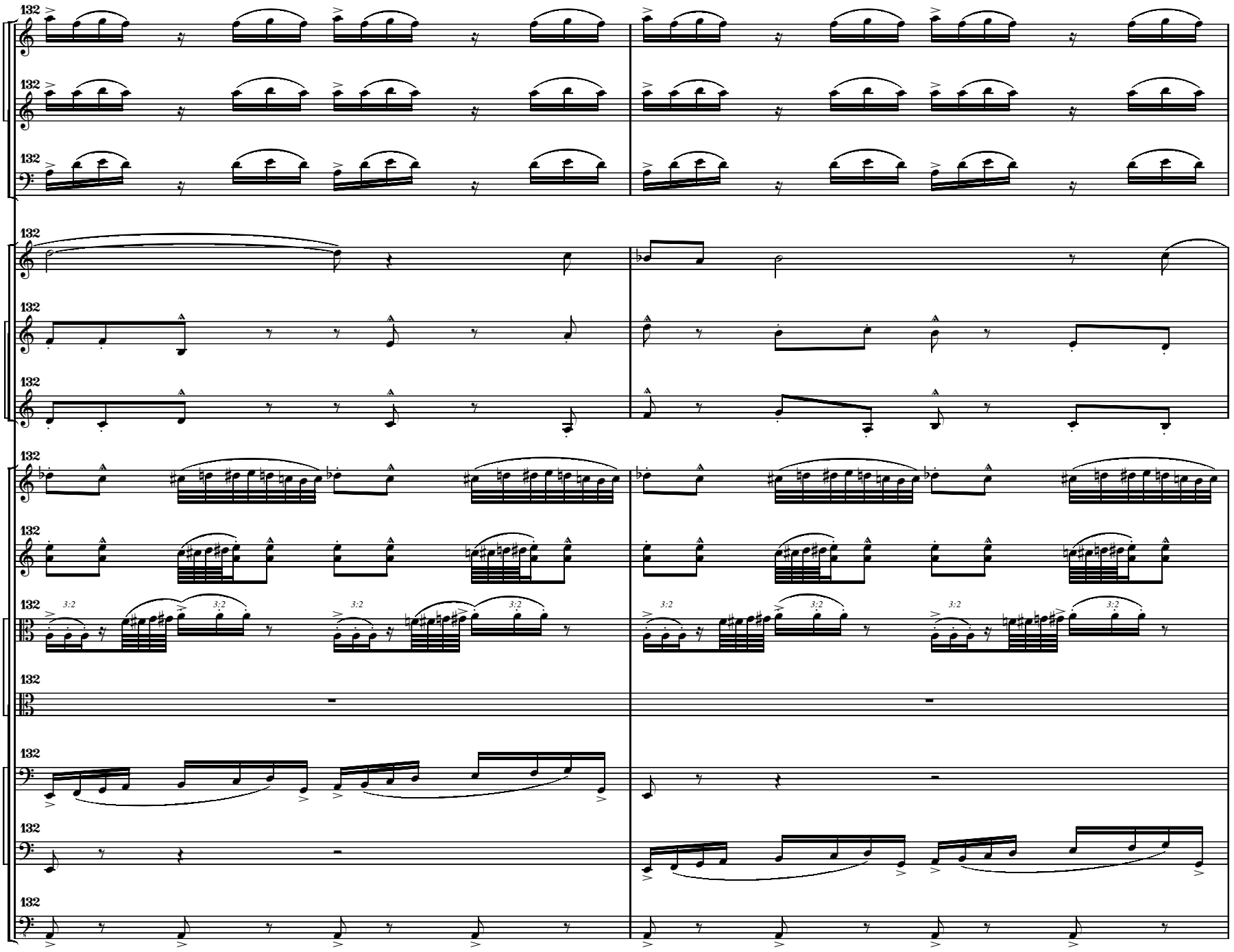
132
132
132
132
132
132
132
132
132
132
132
132
132
132
132
3:2
3:2
3:2
3:2
3:2
3:2
3:2
3:2

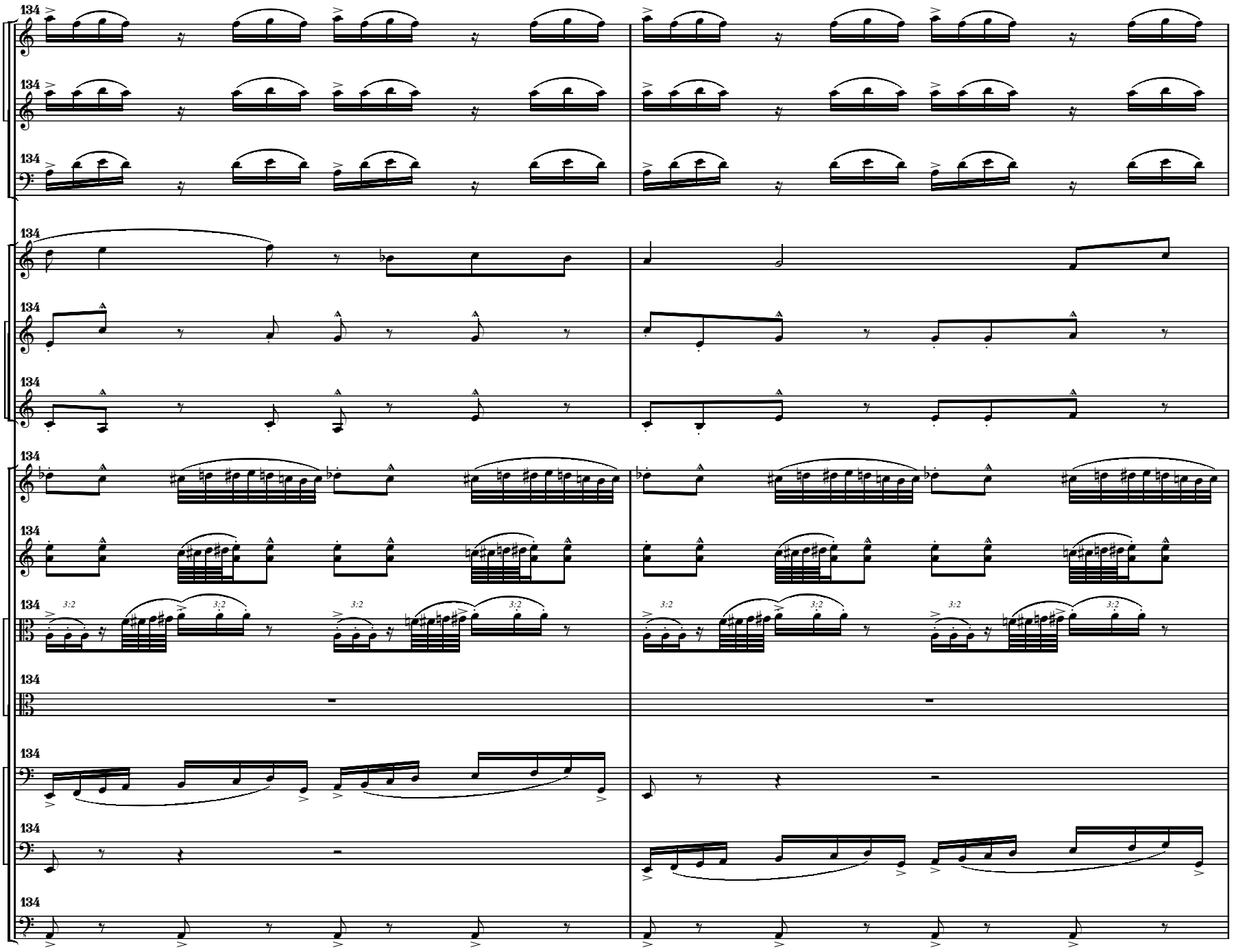
134
134
134
134
134
134
134
134
134
134
134
134
134
3:2
3:2
3:2
3:2
3:2
3:2
3:2
3:2

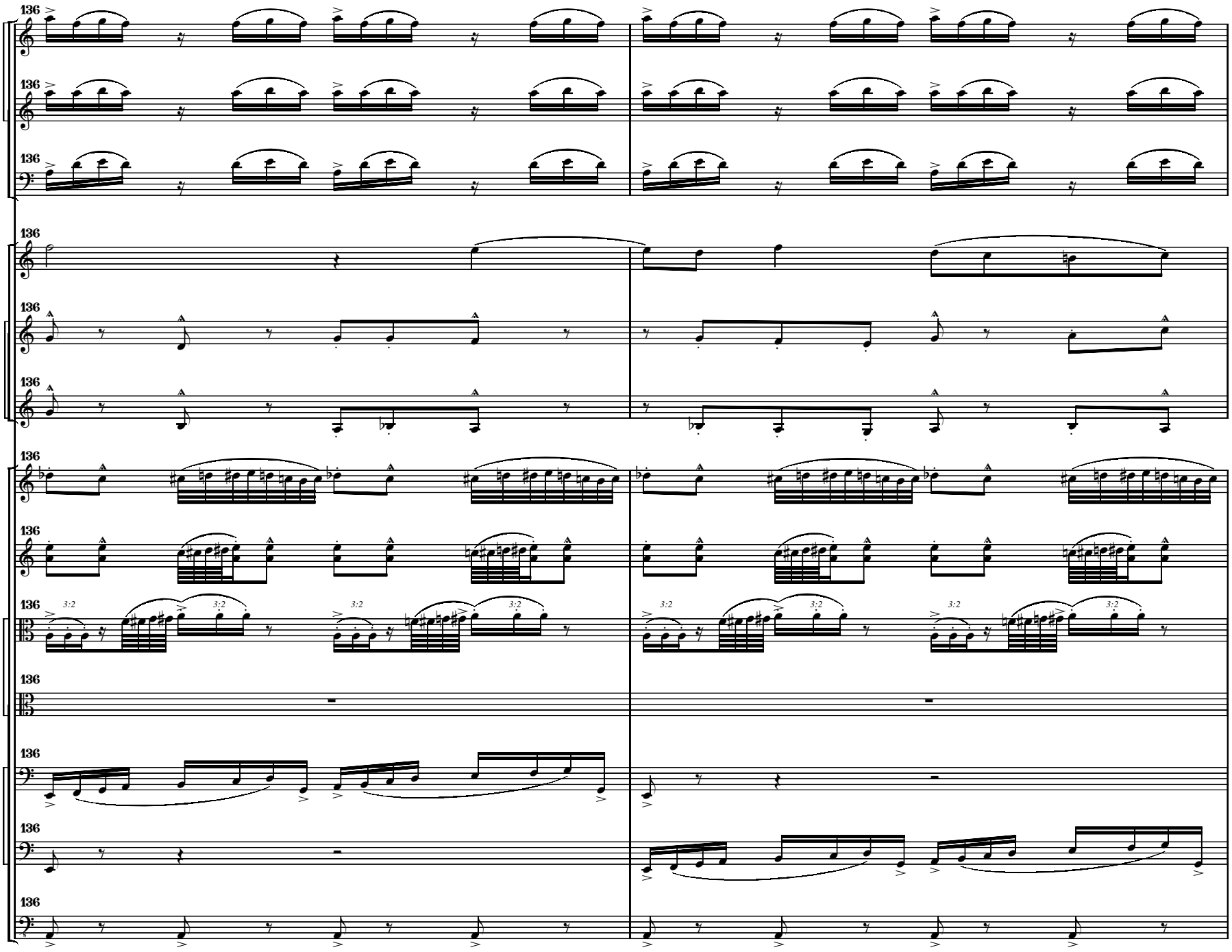
136
136
136
136
136
136
136
136
136
136
136
136
136
136
136
3:2
3:2
3:2
3:2
3:2
3:2
3:2
3:2

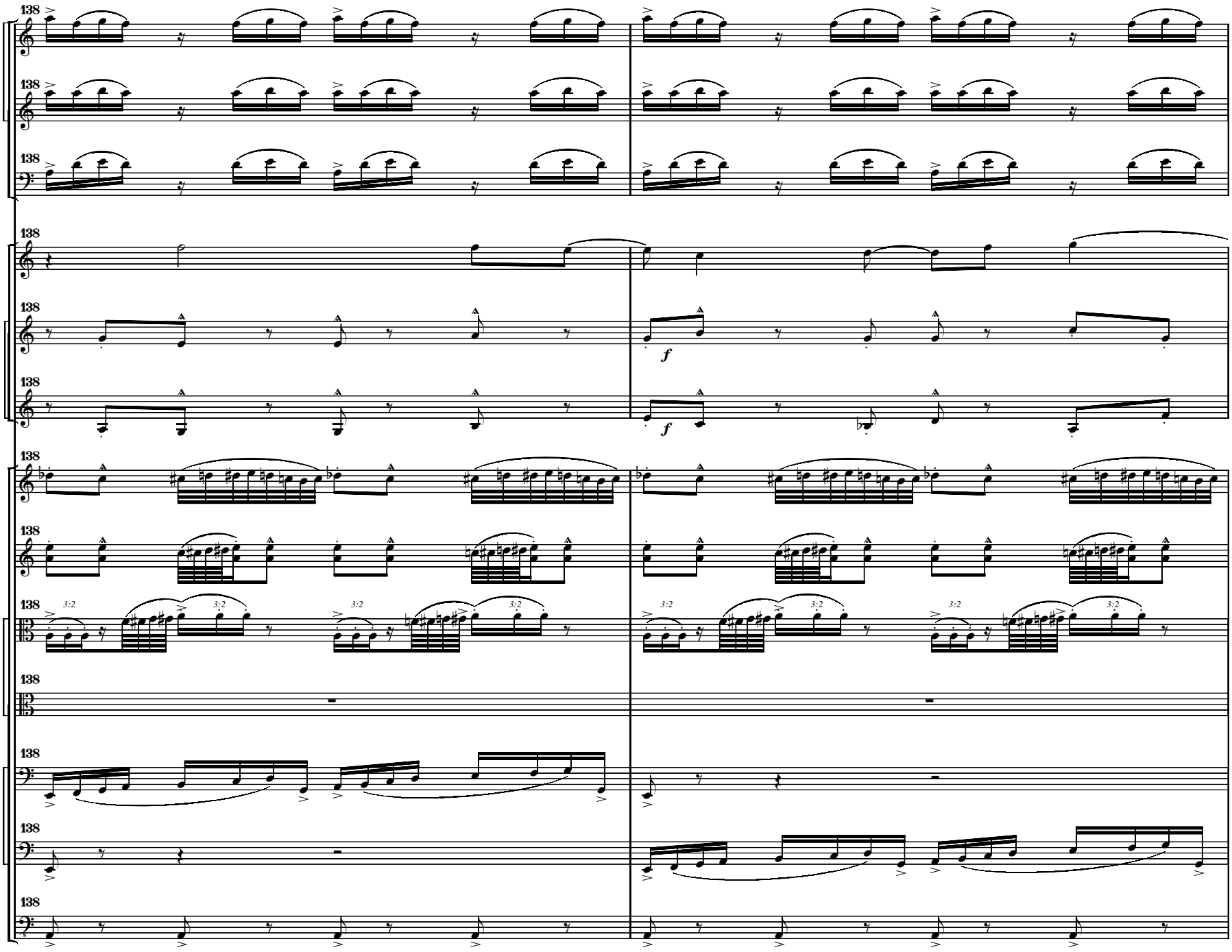
138
f
3:2

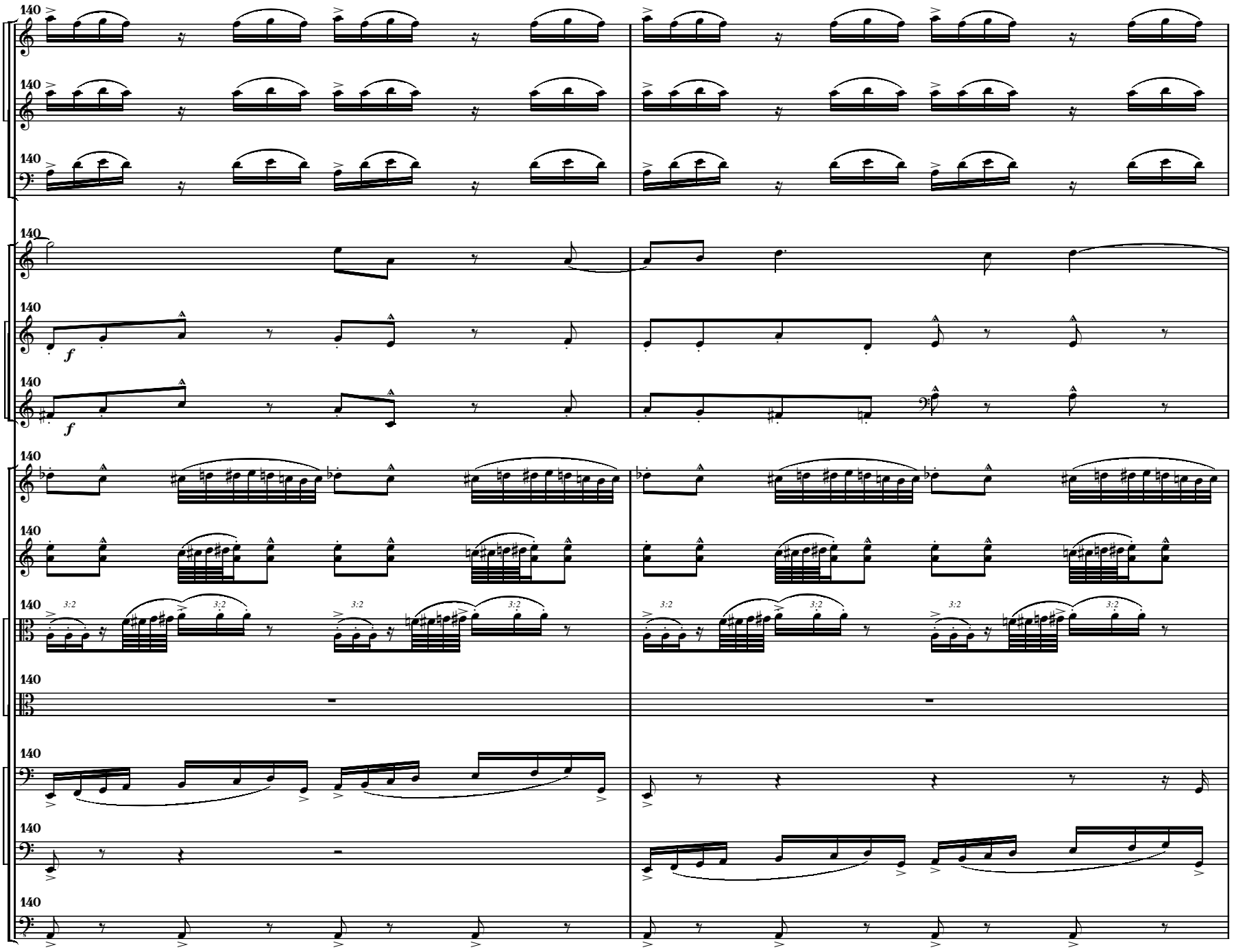
140
f
3:2

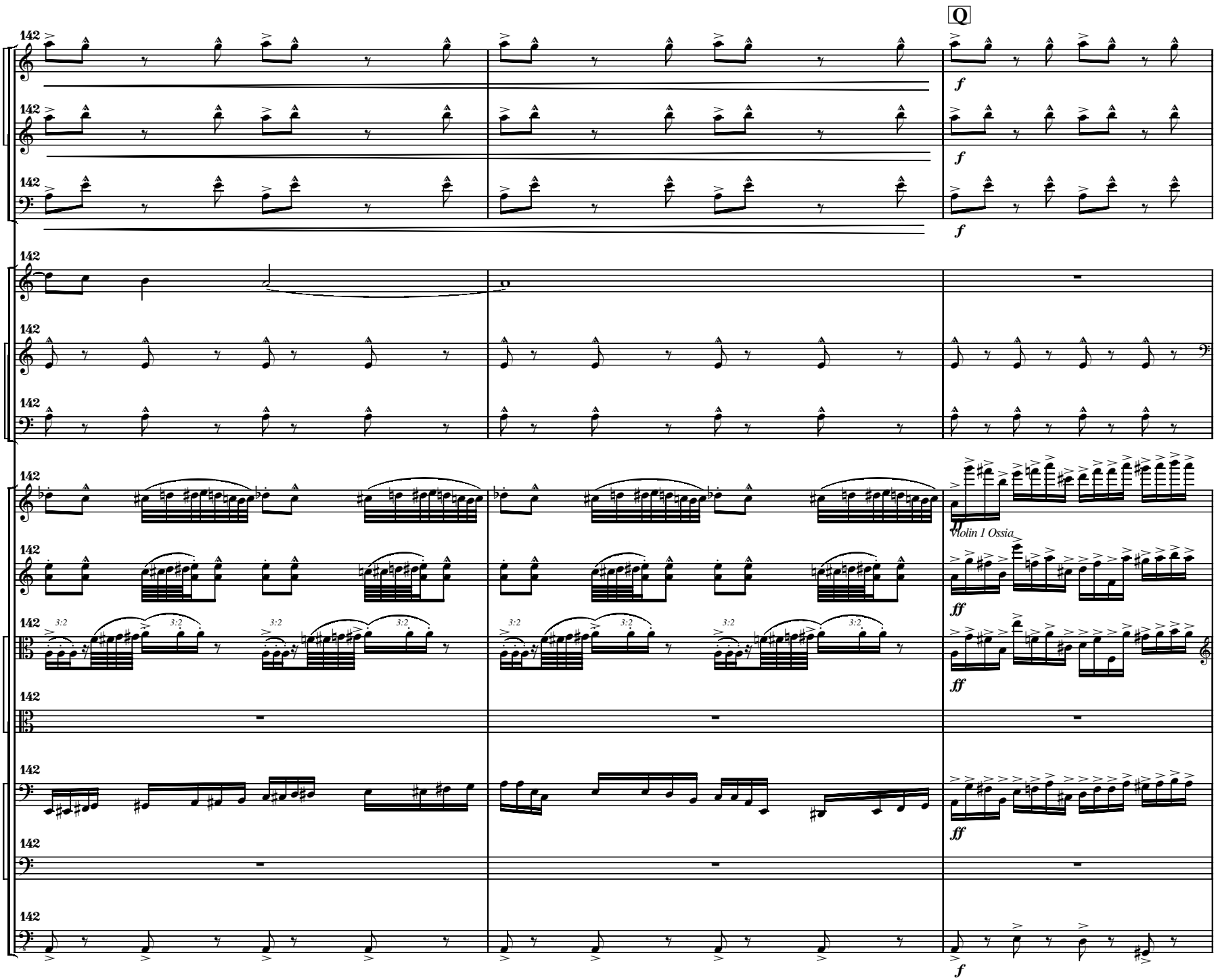
Q
142
f
ff
Violin 1 Ossia
3:2

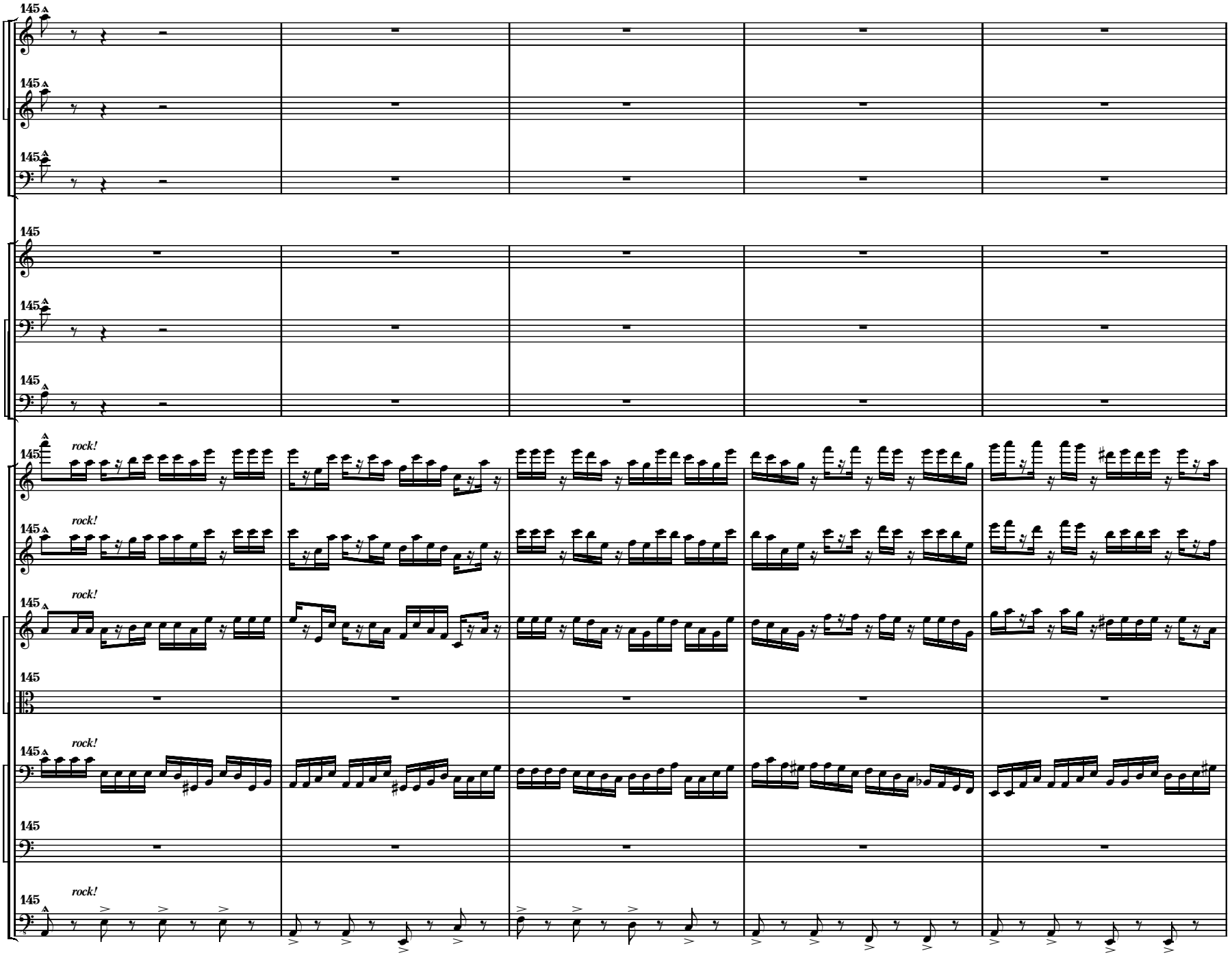
145
145
145
145
145
145
145
rock!
145
rock!
145
rock!
145
145
rock!
145
145
rock!
145

150
Violin 2 Ossia

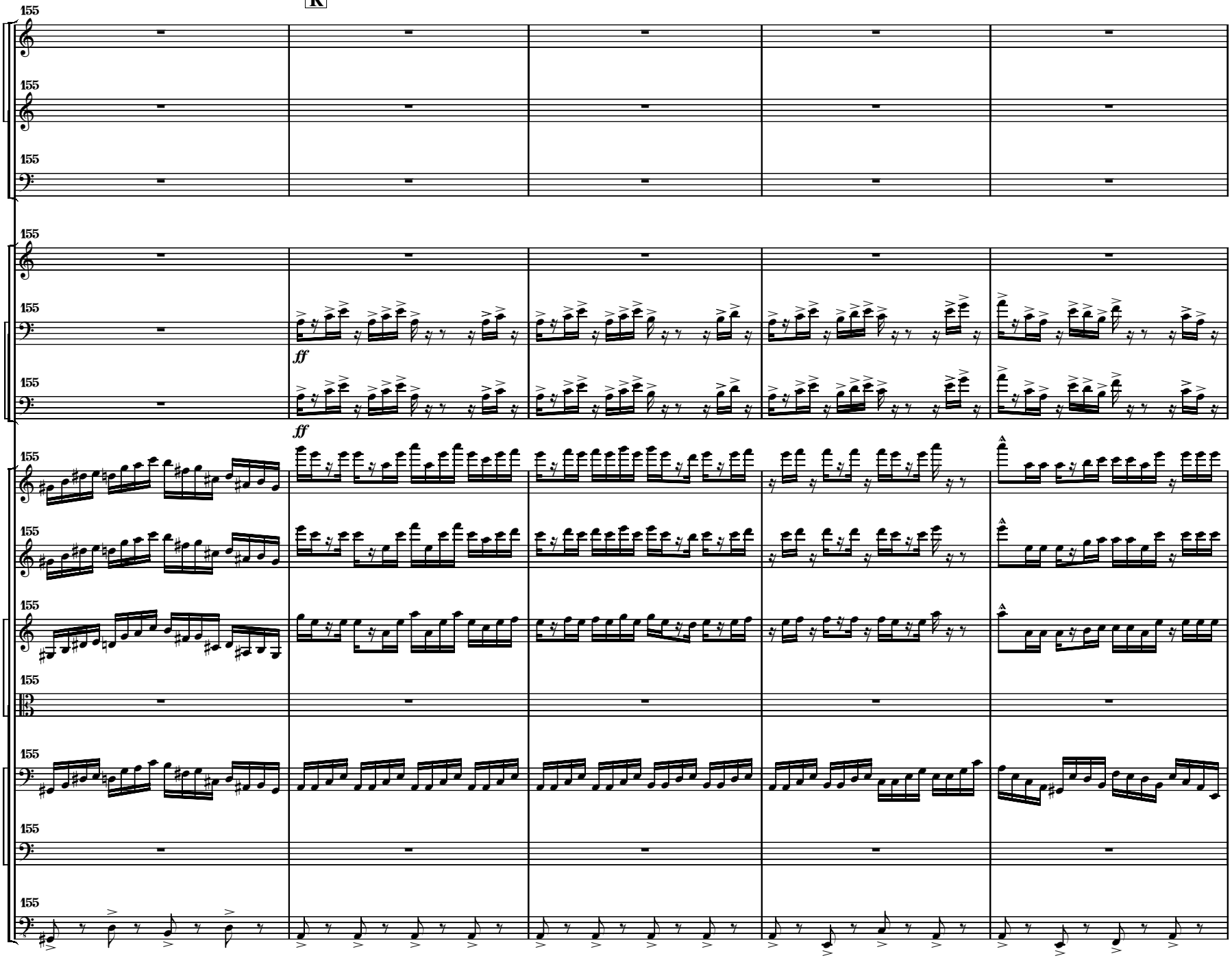
R
155
ff

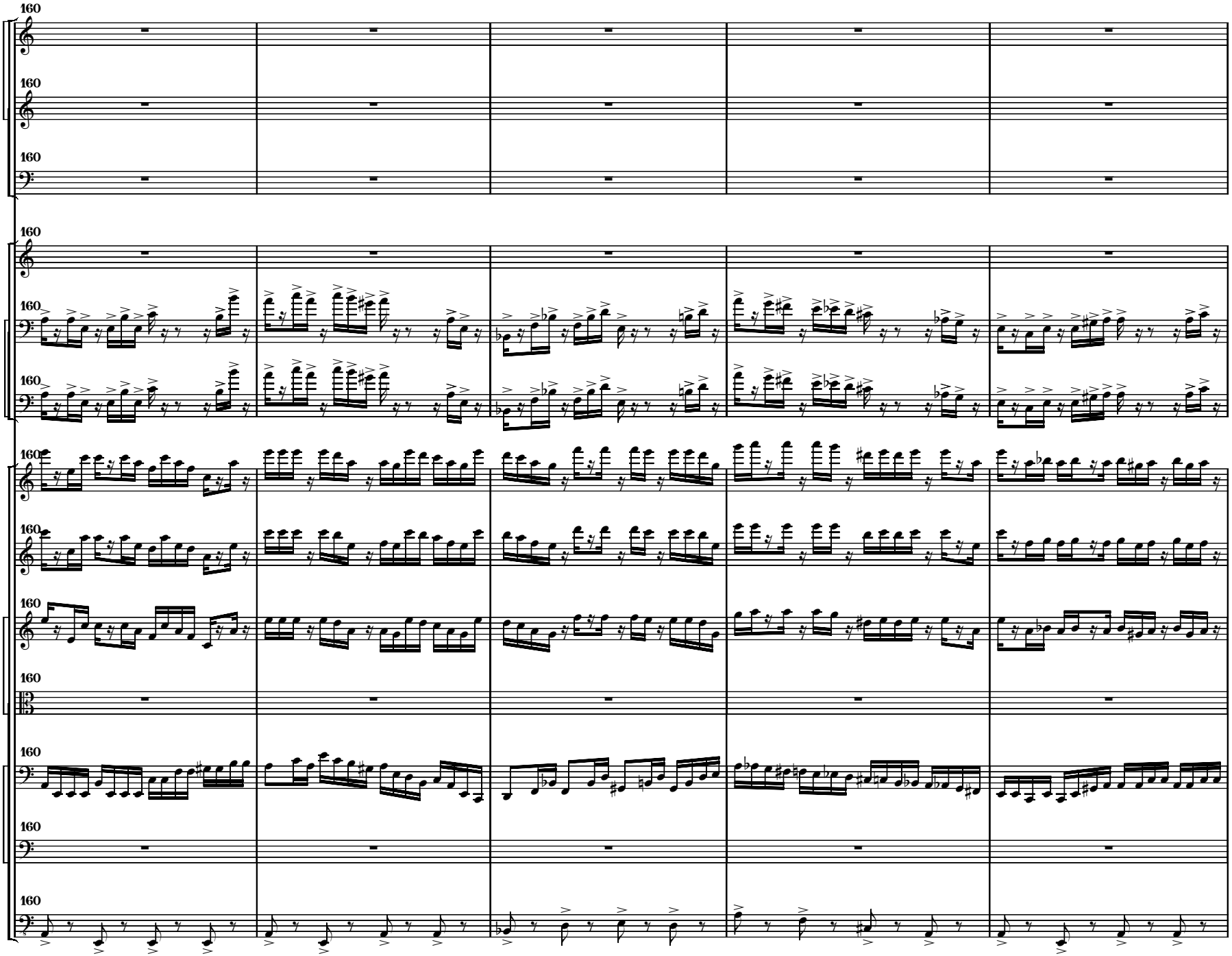
160
160
160
160
160
160
160
160
160
160
160
160
160
160
160
160

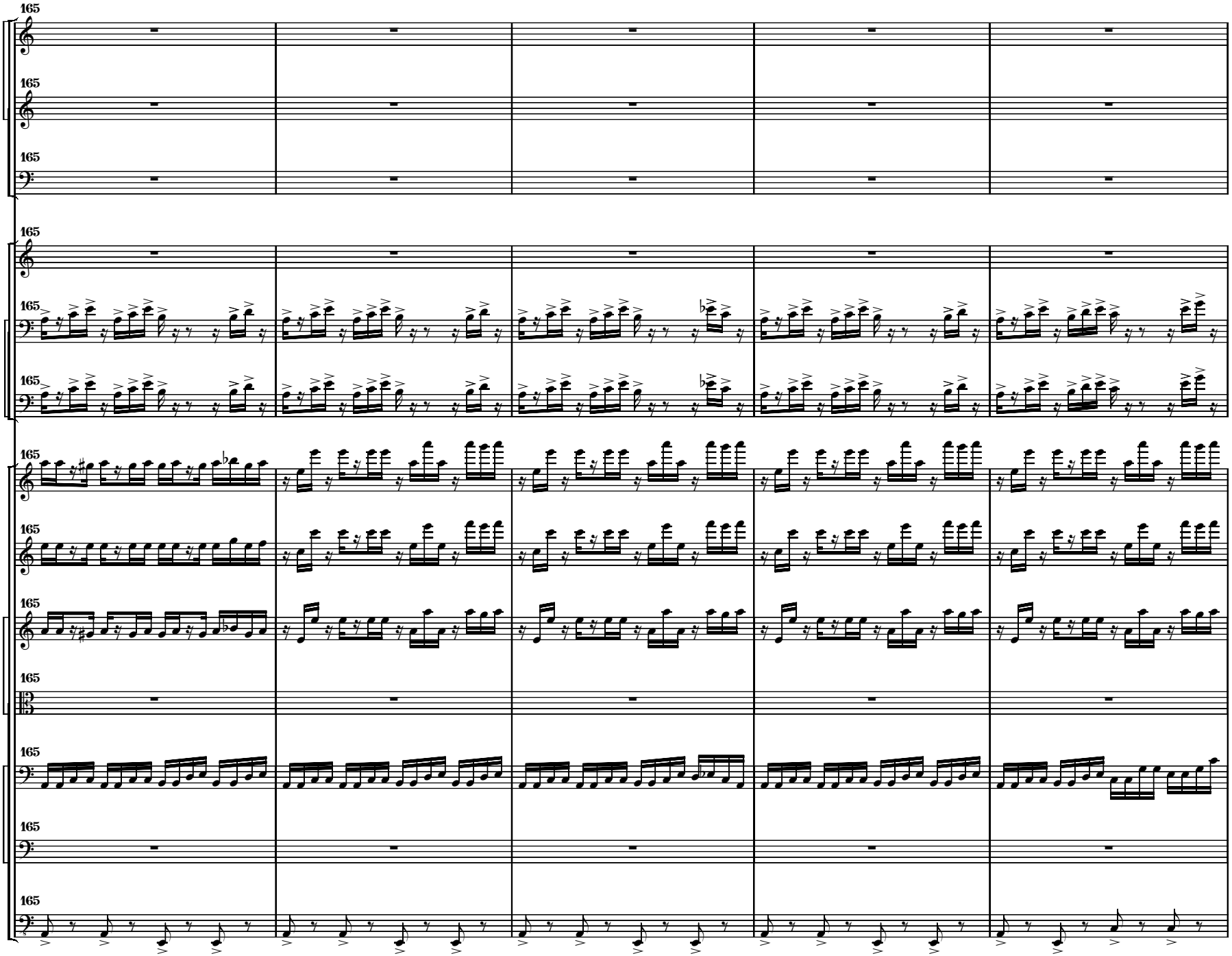
165
165
165
165
165
165
165
165
165
165
165
165
165

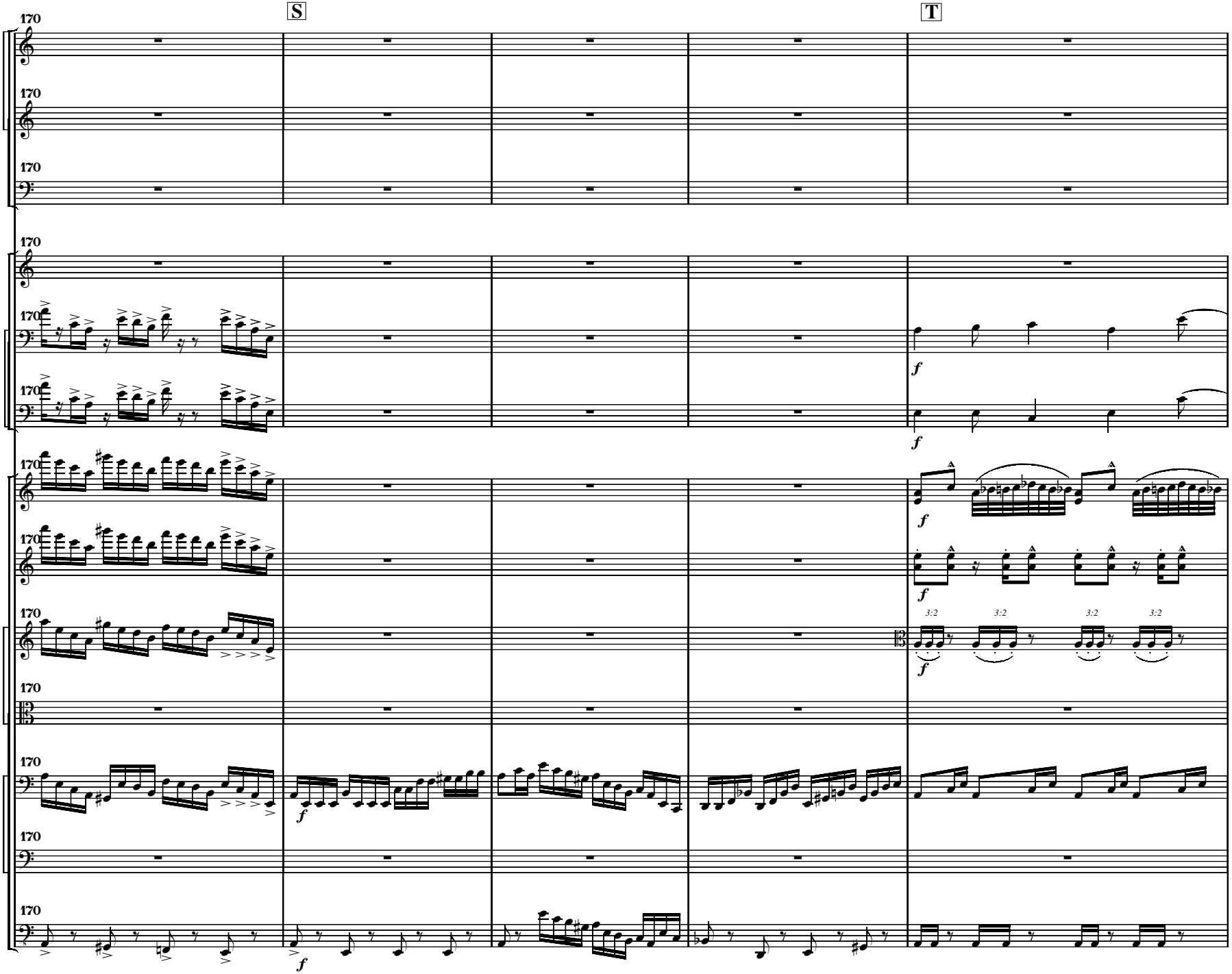
S
T
170
f
3:2

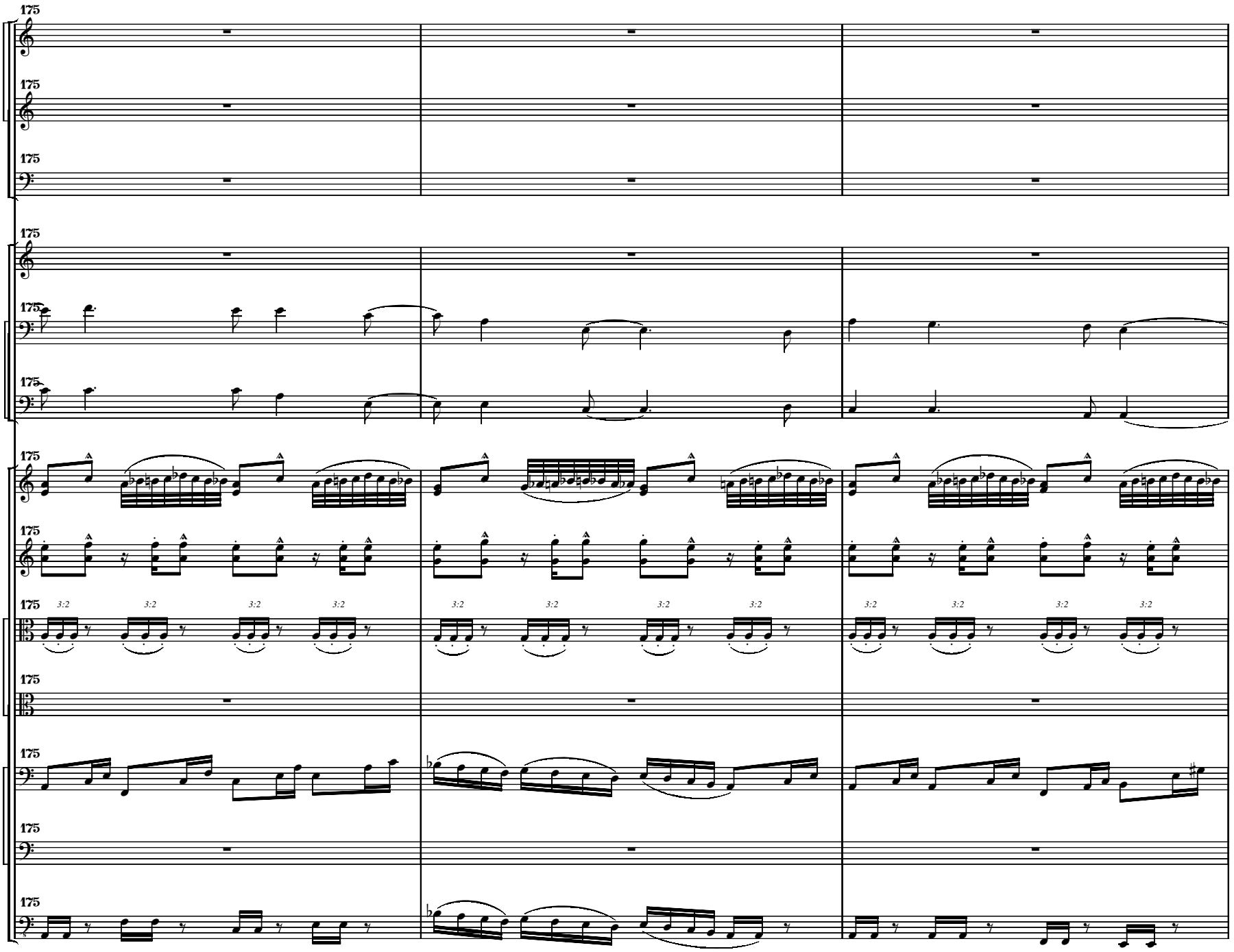
175
175
175
175
175
175
175
175
175
175
175
175
175
175
3:2
3:2
3:2
3:2
3:2
3:2
3:2
3:2
3:2
3:2
3:2
3:2

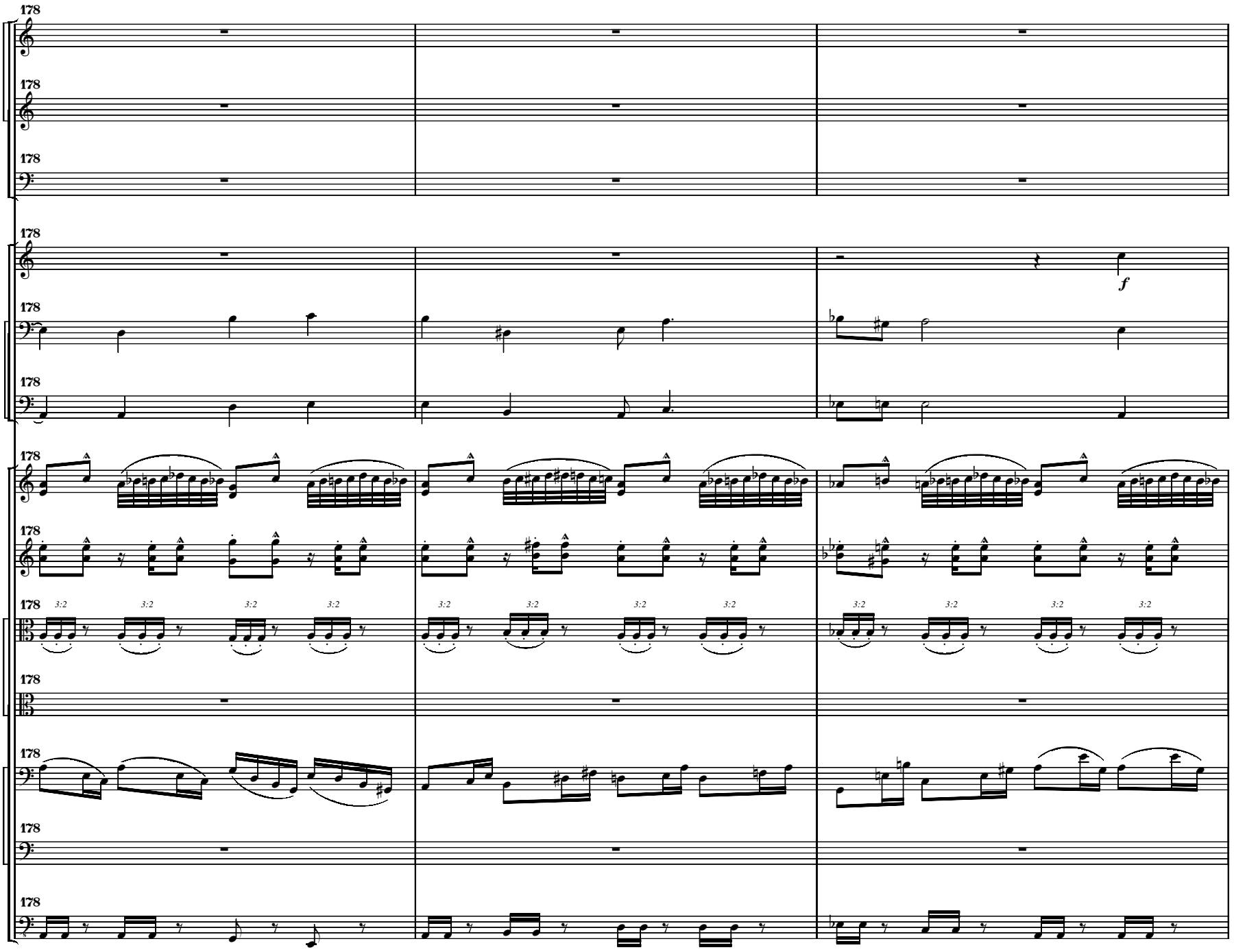
178
178
178
178
178
f
178
178
178
3:2
178
178
178
178

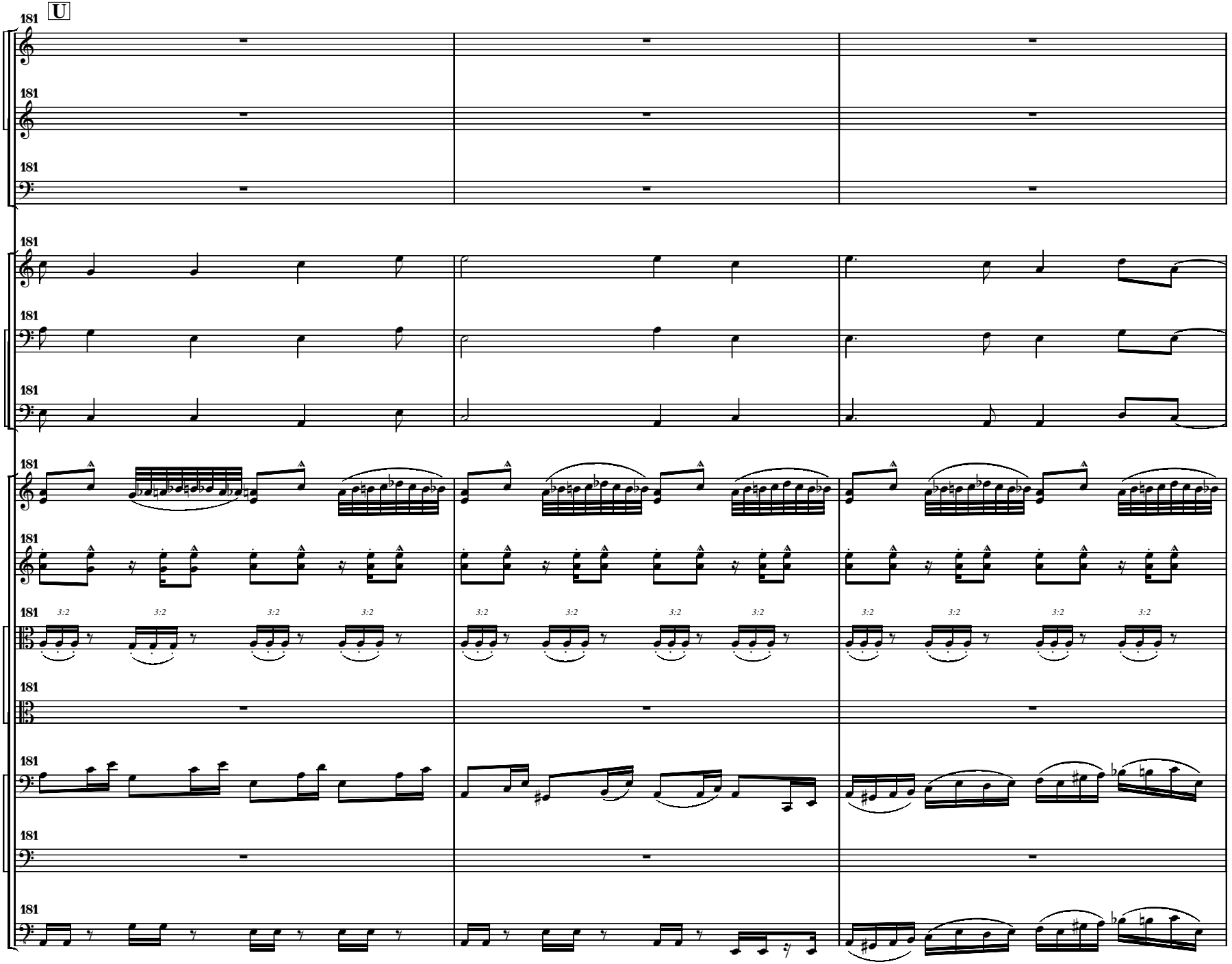
U
181
181
181
181
181
181
181
181
181
181
181
181
181
181
181
3:2
3:2
3:2
3:2
3:2
3:2
3:2
3:2
3:2
3:2
3:2
3:2

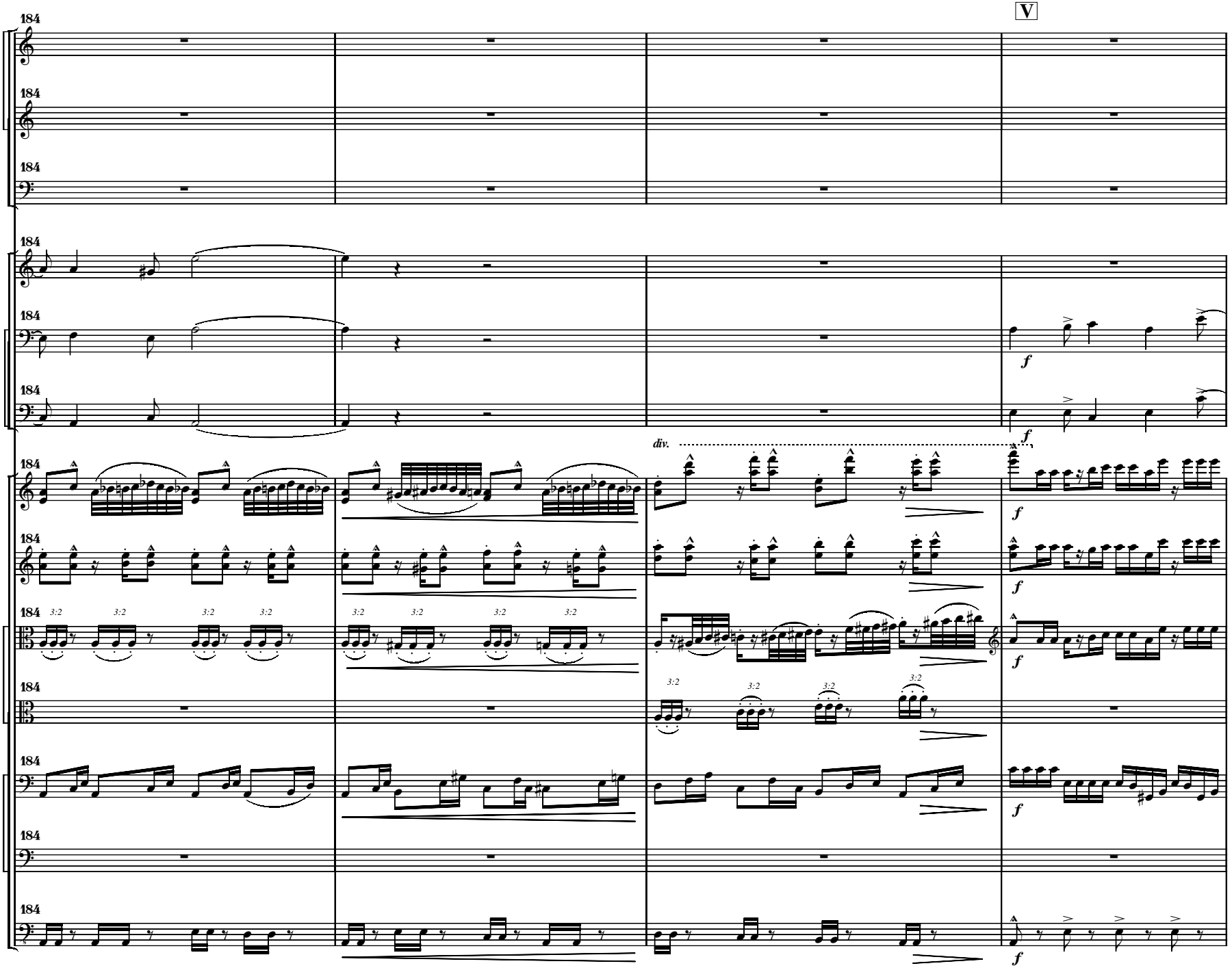
V
div.
f
3:2

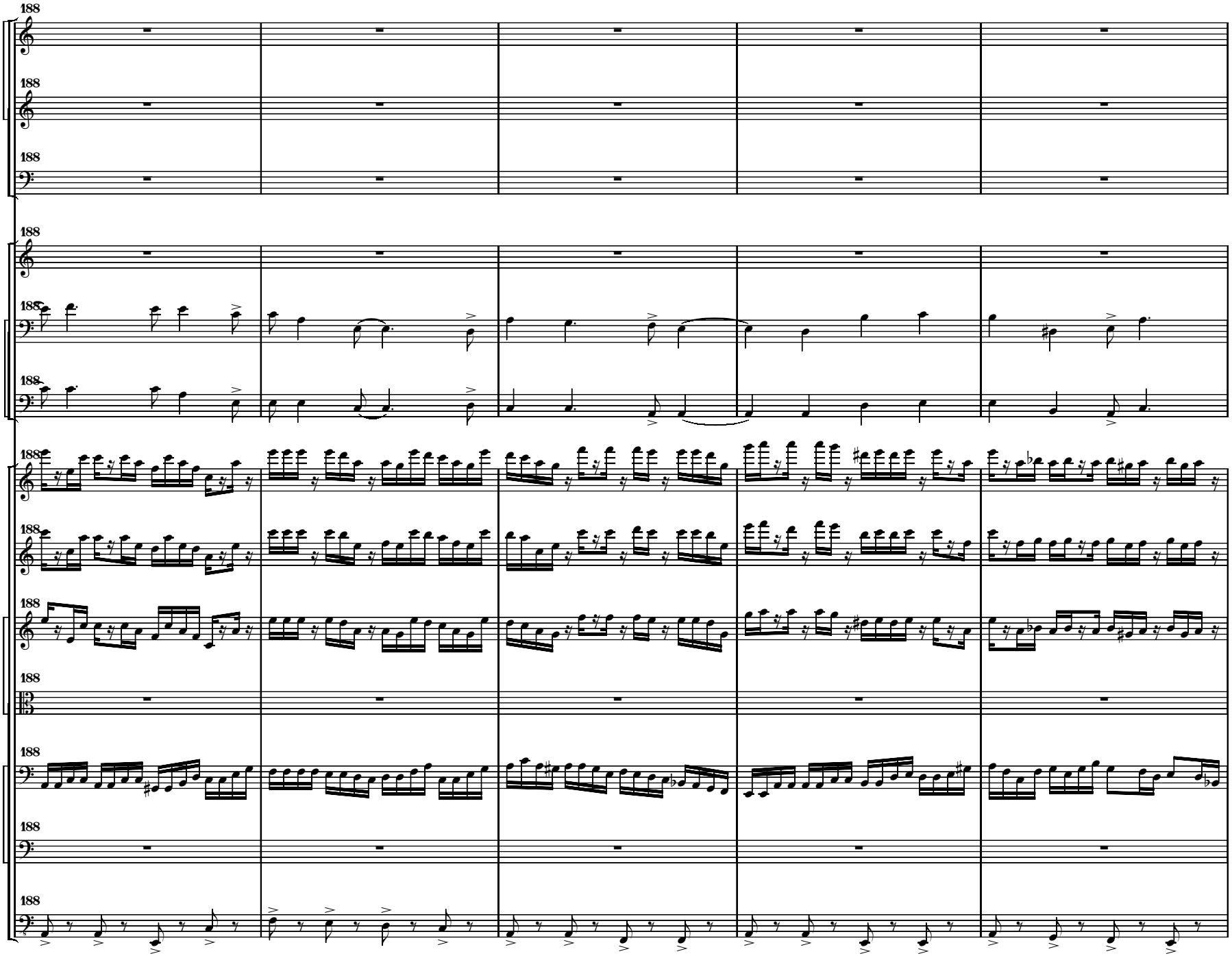
188
188
188
188
185
188
188
188
188
188
188
188
188
188

193
Violin 2 Ossia

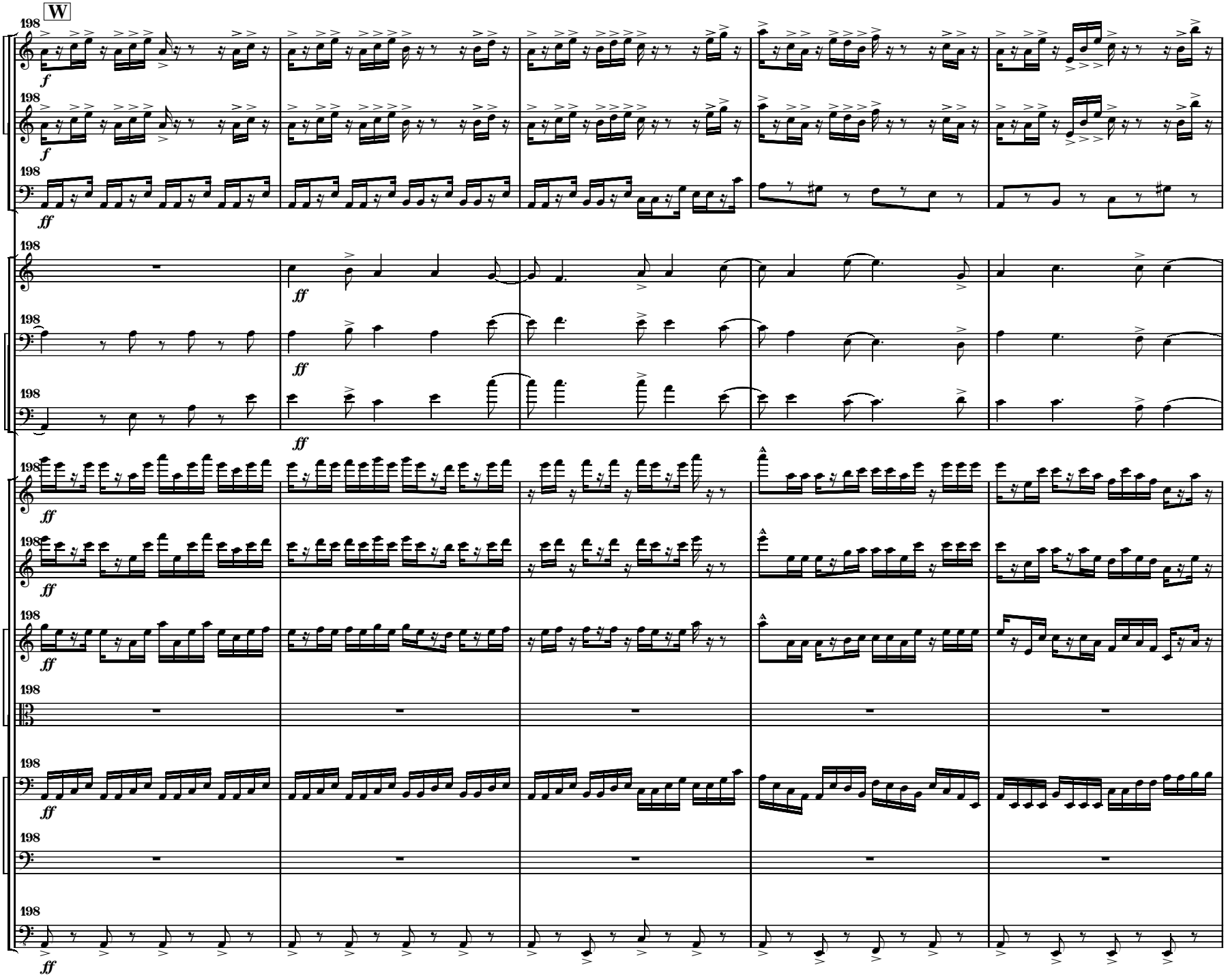
W
198
f
ff

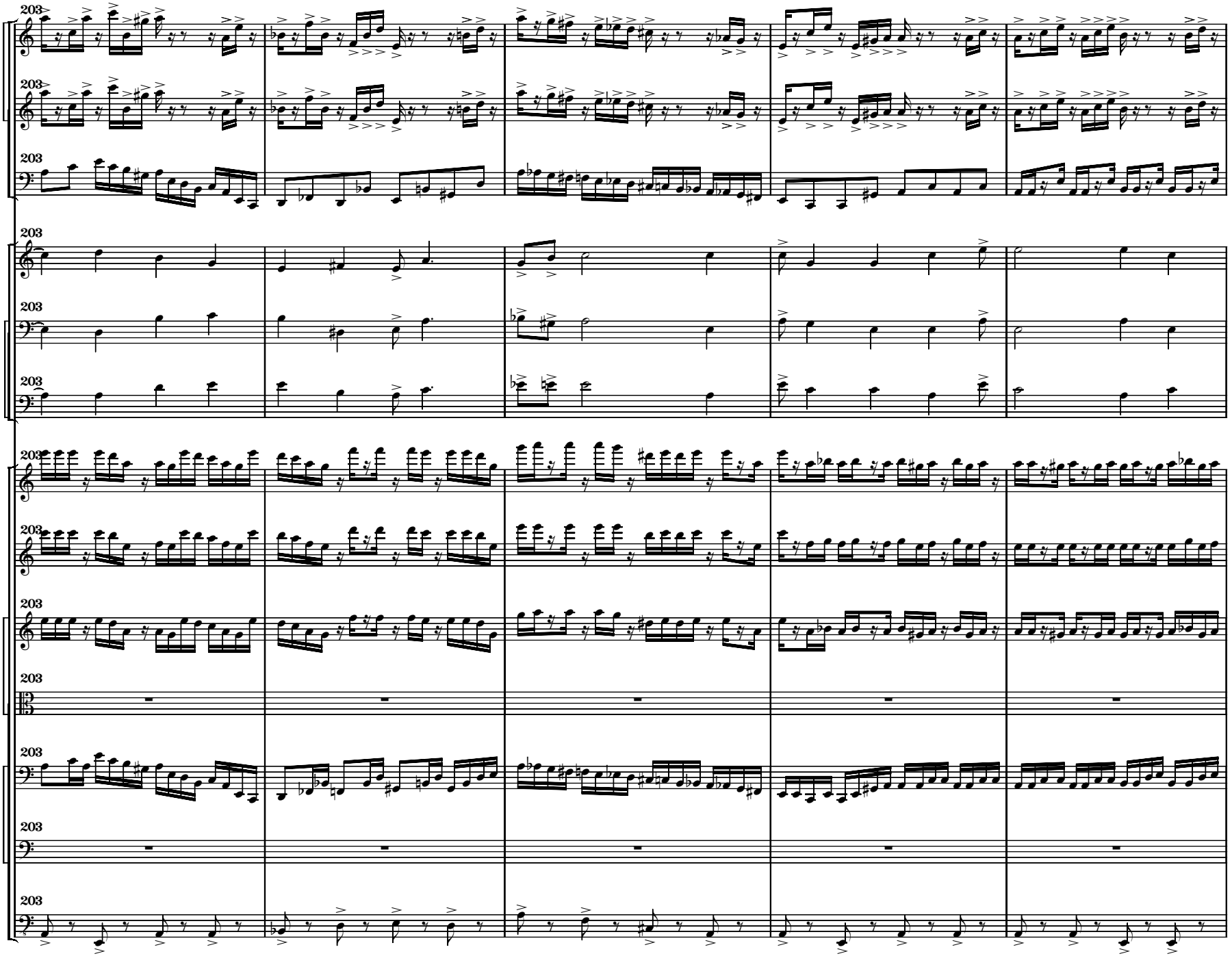

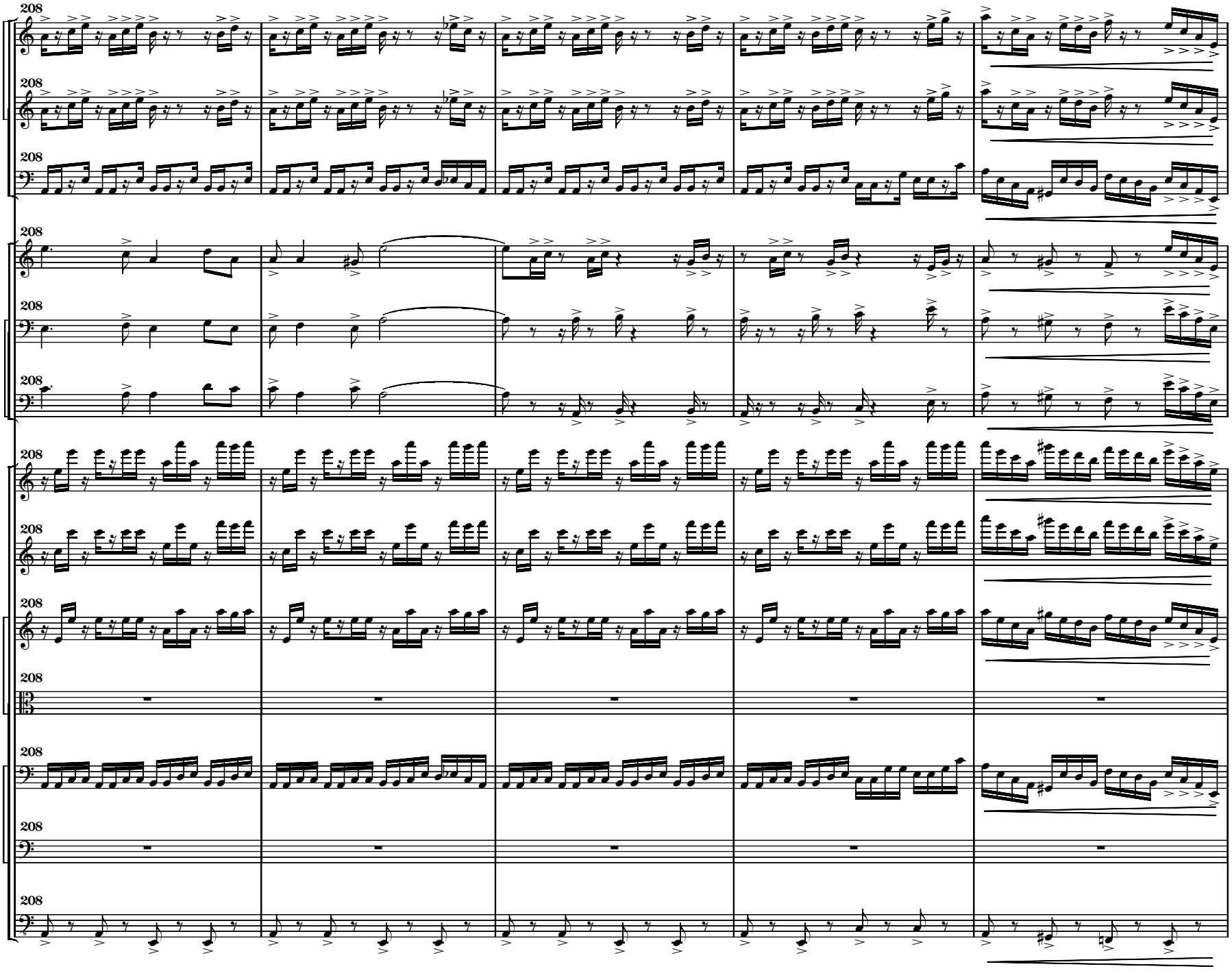
208
208
208
208
208
208
208
208
208
208
208
208
208
208

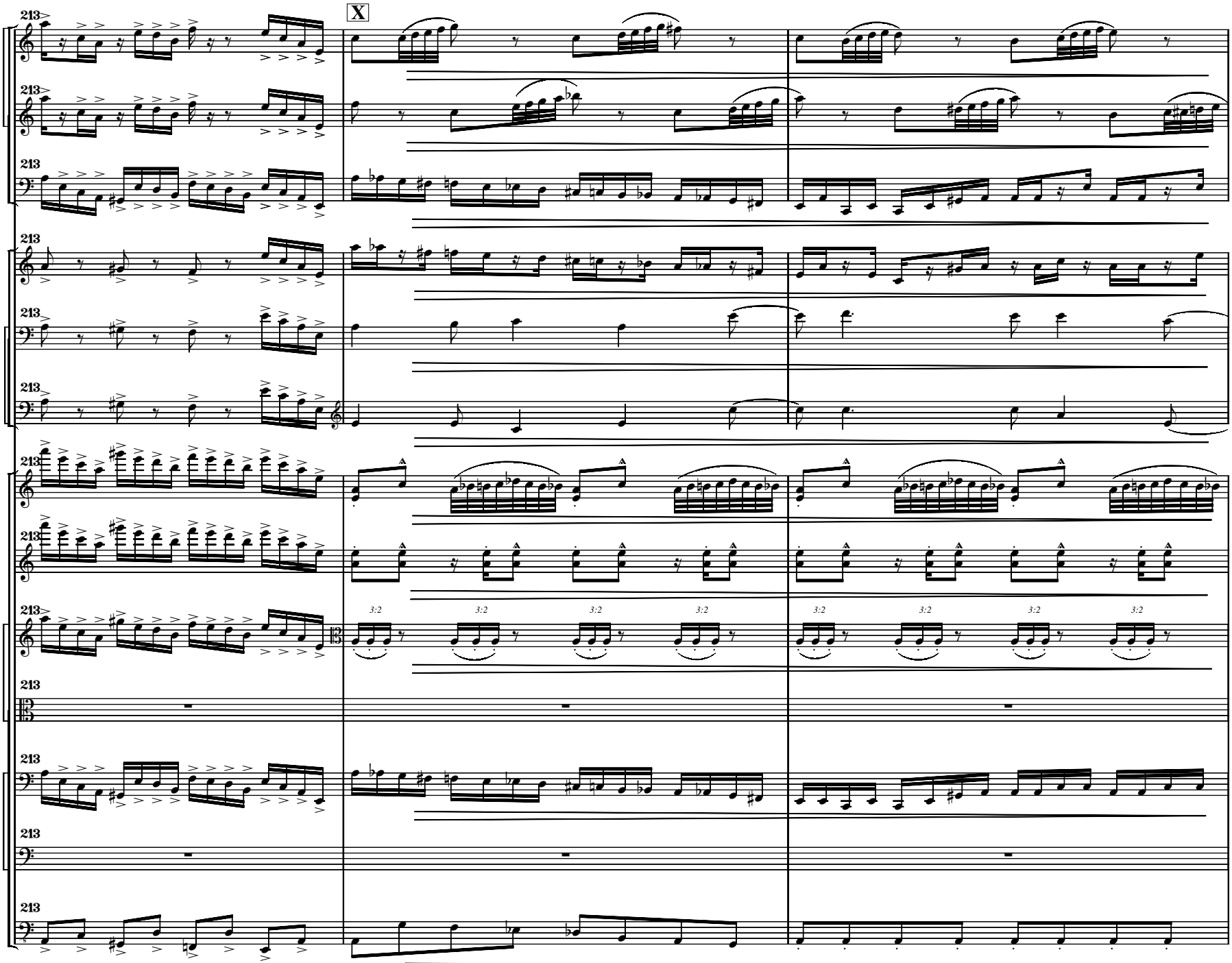
X
3:2

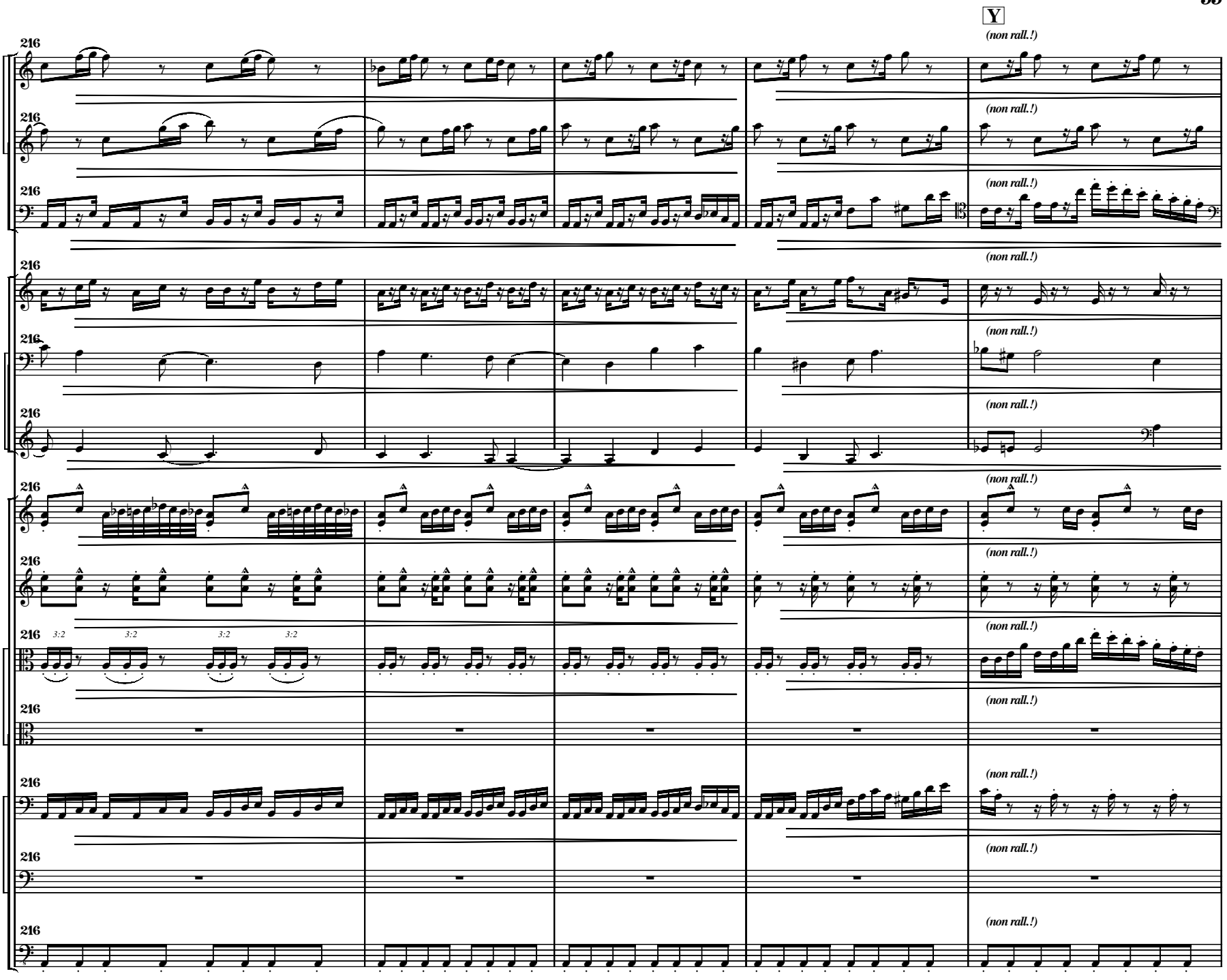
Y
(non rall.!)
216
3:2

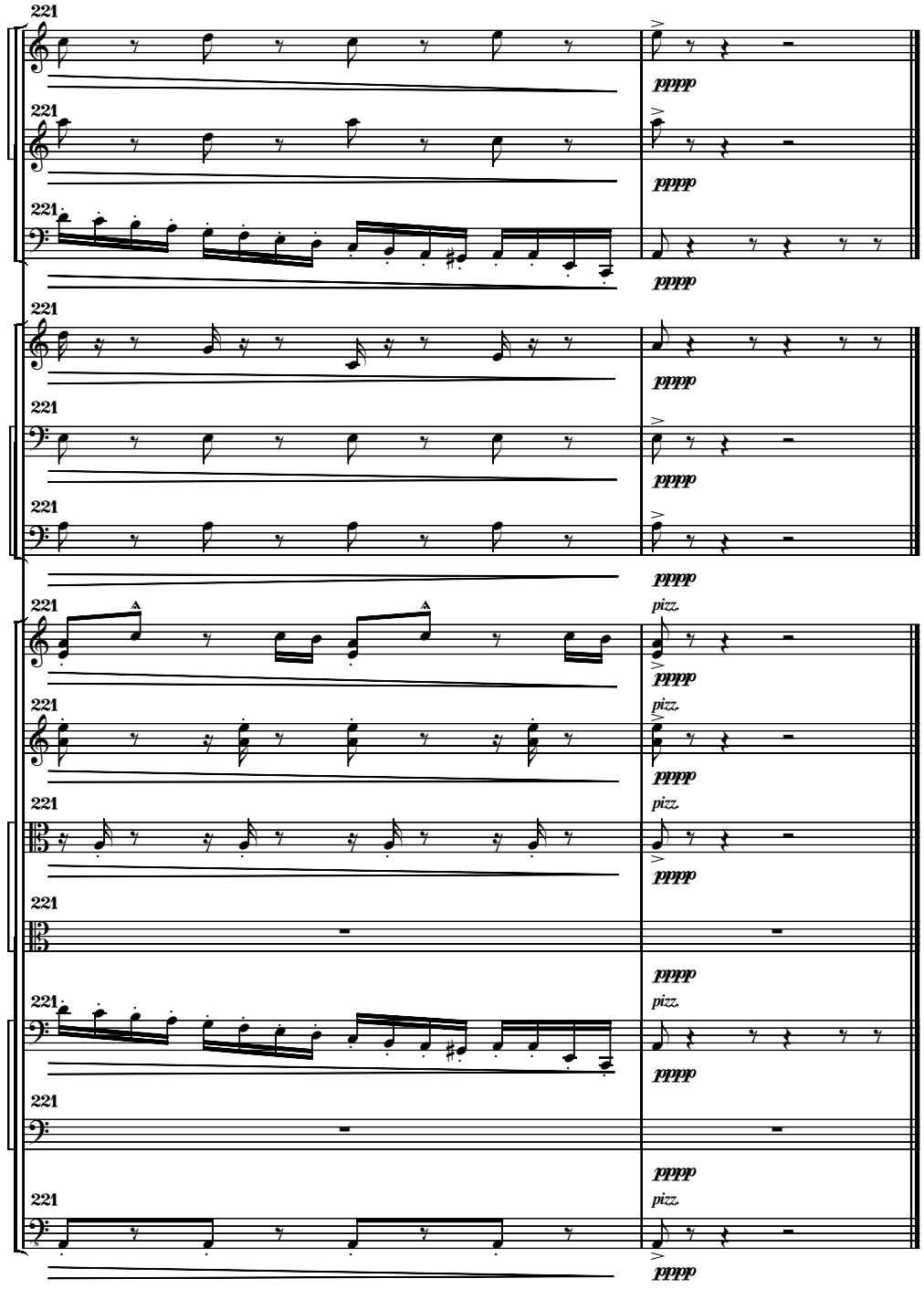

Northfield, Vermont, July 23, 2004
VSO Revisions made August 30, 2004
Corrected & Re-Engraved April 16, 2006