

The Key of Locust

Dennis Báthory-Kitsz

♩=240

Energetic

Viola

7 3

15 18

38 15 4

61 12 6

84 13

102 4 13

123

129 10

144

287 2 5

300

306

313

325

332

340

352

359

372

379

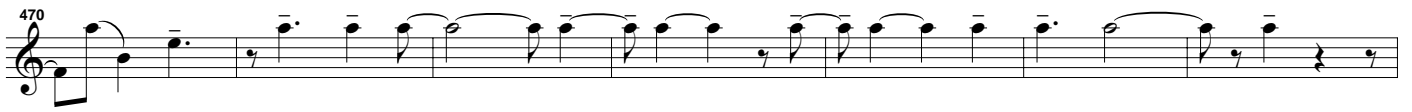

546

2

554

560

566

573

579

585

591

598

604

611

618

624

630

636

643

649

655

661

667

673

679

752

758

764

770

776

782

788

794

800

806

812

818

824

830

836

842

848

854

860

866

872

878

884

890

896

902

908

914

920

926

932

940

946

1021

1027

1035

1041

1047

1055

1061

1067

1074

1082

1088

