

My Heart at Thy Sweet Voice

Tenor Sax

Mon Coeur S'Ouvre à ta Voix
(From "Samson et Dalila")

Camille Saint-Saëns
arr. D. Bathory-Kitsz

Moderato

1

8

13

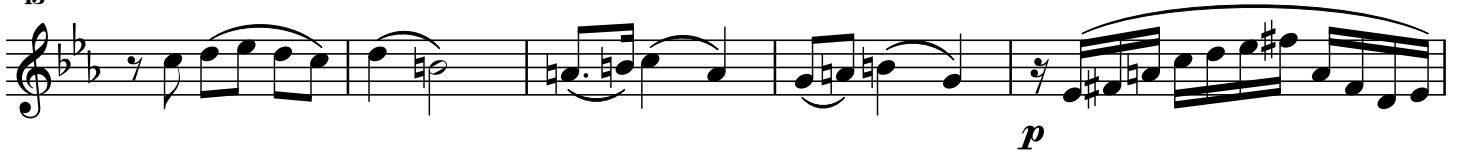

18

24

31

37

43

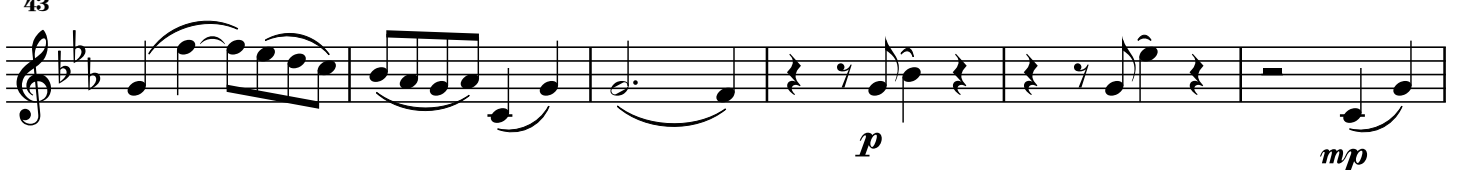

Moderato

49

56

63

67

73

80

87

93
