

# Into the Morning Rain

Dennis Báthory-Kitsz

B. Cl. 1

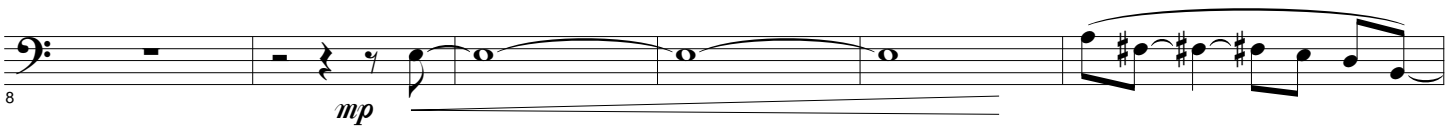

100

107

113

120

127

134

140

147

154

157

159

161

163

167

173

180
