

for my father
Softening Cries

Symphony No. 5

Dennis Bathory-Kitsz

15:00 ca.

A

1 *slow* $\text{♩} = 48$

Flute 1 *sfp*

Flute 2 *sfp*

Oboe 1 *sfp*

Oboe 2 *sfp*

Clarinet 1 (A) *sfp*

Clarinet 2 (A) *sfp*

Bassoon 1 *sfp*

Bassoon 2 *sfp*

Trumpet 1 B \flat *sfp*

Trumpet 2 B \flat *sfp*

Horn 1 (F) *sfp*

Horn 2 (F) *sfp*

Trombone 1 *sfp* *pp*

Trombone 2 *sfp* *pp*

altri Vn I div *sfp* *pp* *con sord. (non tremolo)*

altri Vn II div *sfp* *pp* *con sord. (non tremolo)*

Viola *sfp* *pp* *con sord. (non tremolo)*

altri Vcl *sfp* *pp* *con sord.*

Vn Solo 1,2 *sempre p* Solo Quartet: Relax! Make each change of chord rhythmically precise, but play in between as if in a dream.

Vcl solo 1,2 *sempre p* Solo Quartet: Relax! Make each change of chord rhythmically precise, but play in between as if in a dream.

Contrabass *sfp* *pp*

Percussion 1 *sfp*

8

Fl 1

Fl 2

Ob 1

Ob 2

Cl 1

Cl 2

Bn 1

Bsn 2

8

Trp 1

Trpt 2

Hrn 1

Hrn 2

Tbn 2

Tbn 2

8

aVn1

aVn2

Vla.

aVcl

8

SVn1,2

SVc1,2

CB

8

Prc

B

13

Fl 1

Fl 2

Ob 1

Ob 2

Cl 1

Cl 2

Bn 1

Bsn 2

13

Tr 1

Tr 2

Hn 1

Hn 2

Tbn 2

Tbn 2

13

aVn1

aVn2

Vla.

aVcl

13

SVn1,2

SVc1,2

CB

13

Prc

C

18

Fl 1

Fl 2

Ob 1

Ob 2

Cl 1

Cl 2

Bn 1

Bsn 2

18

Trp 1

Trpt 2

Hrn 1

Hrn 2

Tbn 2

Tbn 2

18

aVn1

aVn2

Vla.

aVcl

18

SVn1,2

SVc1,2

CB

18

Prc

23

Fl 1

Fl 2

Ob 1

Ob 2

Cl 1

Cl 2

Bn 1

Bsn 2

23

Trp 1

Trpt 2

Hrn 1

Hrn 2

Tbn 2

Tbn 2

23

aVn1

aVn2

Vla.

aVcl

23

SVn1,2

SVc1,2

CB

23

Prc

32

Fl 1 *gliss (21)*

Fl 2 *gliss (16)*

Ob 1 *gliss (15)*

Ob 2 *gliss (12)*

Cl 1 *gliss (18)*

Cl 2 *gliss (15)*

Bn 1

Bsn 2 *p*

32

Trp 1 *con sord.*
sempre ppp

Trpt 2 *con sord.*
sempre ppp

Hn 1 *p*

Hn 2

Tbn 2

Tbn 2

aVn1

aVn2

Vla.

aVcl

SVn1,2

SVcl,2

CB

32

Glk. *ppp* *5 triangles*

39

Fl 1

Fl 2

Ob 1

Ob 2

Cl 1

Cl 2

Bn 1

Bsn 2

39

Tp 1

Tpt 2

Hn 1

Hn 2

Tbn 2

Tbn 2

aVn1

aVn2

Vla.

aVcl

39

SVn1,2

SVcl,2

CB

39

Glk.

43 **F**

Fl 1 *gliss (17)*

Fl 2 *gliss (13)*

Ob 1 *gliss (16)*

Ob 2 *gliss (11)*

Cl 1 *gliss (13)*

Cl 2 *gliss (14)*

Bn 1

Bsn 2

43

Tp 1 *senza sord.*

Tpt 2 *senza sord.*

Hn 1 *pp*

Hn 2 *pp*

Tbn 2 *pp*

Tbn 2 *pp*

43

aVn1

aVn2

Vla.

aVcl

43

SVn1,2

SVc1,2

CB

43

Glk.

47

Fl 1

Fl 2

Ob 1

Ob 2

Cl 1

Cl 2

Bn 1

Bsn 2

47

Trp 1

Trpt 2

Hrn 1

Hrn 2

Tbn 2

Tbn 2

47

aVn1

aVn2

Vla.

aVcl

47

SVn1,2

SVc1,2

CB

47

Glk.

G
51

Fl 1
Fl 2
Ob 1
Ob 2
Cl 1
Cl 2
Bsn 1
Bsn 2
51
Tp 1
Tpt 2
Hrn 1
Hrn 2
Tbn 2
Tbn 2
51
aVn1
aVn2
Vla.
aVcl
51
SVn1,2
SVcl,2
CB
51
B. Dr. b.d.

63

Fl 1

Fl 2

Ob 1

Ob 2

Cl 1

Cl 2

Bn 1

Bsn 2

63

Trp 1

Trp 2

Hrn 1

Hrn 2

Tbn 2

Tbn 2

63

aVn1

aVn2

Vla.

aVcl

63

SVn1,2

SVc1,2

CB

63

Glk.

I 67

Fl 1 *gliss (13)*

Fl 2 *gliss (18)*

Ob 1 *gliss (16)*

Ob 2 *gliss (14)*

Cl 1

Cl 2

Bsn 1 *mf*

Bsn 2 *mf*

67

Tp 1

Tpt 2

Hrn 1 *pp*

Hrn 2 *pp*

Tbn 2 *pp*

Tbn 2 *pp*

67

aVn1

aVn2

Vla.

aVcl

67

SVn1,2

SVc1,2

CB *mf*

67

Glk.

71

Fl 1

Fl 2

Ob 1

Ob 2

Cl 1

Cl 2

Bsn 1

Bsn 2

71

Trp 1

Trp 2

Hrn 1

Hrn 2

Tbn 2

Tbn 2

aVn1

aVn2

Vla.

aVcl

71

SVn1,2

SVcl1,2

CB

71

Prc

J

75

Fl 1

Fl 2

Ob 1

Ob 2

Cl 1

Cl 2

Bn 1

Bsn 2

75

Trp 1

Trpt 2

Hrn 1

Hrn 2

Tbn 2

Tbn 2

75

aVn1

aVn2

Vla.

aVcl

75

SVn1,2

SVc1,2

CB

75

Prc

79 **K** **L**

Fl 1 *mp*

Fl 2 *mp*

Ob 1 *mp*

Ob 2 *mp*

Cl 1

Cl 2

Bn 1 *mp*

Bsn 2 *mp*

79

Trp 1

Trpt 2

Hrn 1

Hrn 2

Tbn 2 *mp*

Tbn 2 *mp*

79

aVn1 *mp*

aVn2 *mp*

Vla. *mp*

aVcl

79

SVn1,2

SVc1,2

CB *mp*

79

Prc *p* b.d.

83 **M**

Fl 1 *mf*

Fl 2 *mf*

Ob 1 *mf*

Ob 2 *mf*

Cl 1 *mf*

Cl 2 *mf*

Bn 1 *mf*

Bsn 2 *mf*

83 *mf*

Trp 1 *mf*

Trpt 2 *mf*

Hrn 1 *mf*

Hrn 2 *mf*

Tbn 2 *mf*

Tbn 2 *mf*

83

aVn1

aVn2

Vla.

aVcl

83

SVn1,2

SVc1,2

CB *mf*

83 *mp* 5 triangles

86

Fl 1

Fl 2

Ob 1

Ob 2

Cl 1

Cl 2

Bn 1

Bsn 2

86

Trp 1

Trpt 2

Hrn 1

Hrn 2

Tbn 2

Tbn 2

86

aVn1

aVn2

Vla.

aVcl

86

SVn1,2

SVc1,2

CB

86

Glk.

89

Fl 1 *mp* *gliss (18)*

Fl 2 *mp* *gliss (12)*

Ob 1 *mp* *gliss (14)*

Ob 2 *mp* *gliss (11)*

Cl 1

Cl 2

Bsn 1 *mp* *gliss (30)*

Bsn 2 *mp* *gliss (27)*

89

Trp 1

Trp 2

Hrn 1

Hrn 2

Tbn 2

Tbn 2

89

aVn1

aVn2

Vla.

aVcl

89

SVn1,2

SVc1,2

CB

89

Glk. *p*

N

92

Fl 1 *p*

Fl 2 *p*

Ob 1 *p*

Ob 2 *p*

Cl 1 *pp*

Cl 2 *pp*

Bn 1 *p*

Bsn 2 *p*

92

Tp 1 *pp*

Tpt 2 *pp*

Hn 1 *mf*

Hn 2 *mf*

Tbn 2 *mf*

Tbn 2 *mf*

92

aVn1

aVn2

Vla.

aVcl

92

SVn1,2

SVc1,2

CB *pp*

92

Glk. *pp*

99

Fl 1

Fl 2

Ob 1

Ob 2

Cl 1

Cl 2

Bn 1

Bsn 2

99

Trp 1

Trpt 2

Hrn 1

Hrn 2

Tbn 2

Tbn 2

99

aVn1

aVn2

Vla.

aVcl

99

SVn1,2

SVc1,2

CB

99

Prc

103 **P**

Fl 1

Fl 2

Ob 1

Ob 2

Cl 1

Cl 2

Bn 1

Bsn 2

103

Tp 1

Tpt 2

Hn 1

Hn 2

Tbn 2

Tbn 2

103

aVn1

aVn2

Vla.

aVcl

(sim...)

103

SVn1,2

SVcl,2

CB

103

Prc

pp

107 Q *gliss (24)* R

Fl 1 *ppp*

Fl 2 *ppp*

Ob 1 *ppp*

Ob 2 *ppp*

Cl 1 *ppp*

Cl 2 *ppp*

Bn 1 *p*

Bsn 2 *p*

107

Tp 1

Tpt 2

Hn 1 *p*

Hn 2 *p*

Tbn 2 *p*

Tbn 2 *p*

107

aVn1

aVn2

Vla.

aVcl

107

SVn1,2

SVc1,2

CB

107

Prc

111

Fl 1

Fl 2

Ob 1

Ob 2

Cl 1

Cl 2

Bn 1

Bsn 2

111

Trp 1

Trpt 2

Hrn 1

Hrn 2

Tbn 2

Tbn 2

111

aVn1

aVn2

Vla.

aVcl

111

SVn1,2

SVc1,2

CB

111

Prc

S

115

Fl 1

Fl 2

Ob 1

Ob 2

Cl 1

Cl 2

Bsn 1

Bsn 2

115

Trp 1

Trp 2

Hrn 1

Hrn 2

Tbn 2

Tbn 2

115

aVn1

aVn2

Vla.

aVcl

115

SVn1,2

SVc1,2

CB

115

Prc

T

119

Fl 1

Fl 2

Ob 1

Ob 2

Cl 1

Cl 2

Bn 1

Bsn 2

119

Tp 1

Tpt 2

Hn 1

Hn 2

Tbn 2

Tbn 2

119

aVn1

aVn2

Vla.

aVcl

119

SVn1,2

SVc1,2

CB

119

Prc

123

Fl 1

Fl 2

Ob 1

Ob 2

Cl 1

Cl 2

Bn 1

Bsn 2

123

Tp 1

Tpt 2

Hn 1

Hn 2

Tbn 2

Tbn 2

123

aVn1

aVn2

Vla.

aVcl

123

SVn1,2

SVc1,2

CB

123

Prc

127

U

Fl 1

mp

mp

Fl 2

Ob 1

p

Ob 2

Cl 1

p

Cl 2

Bn 1

Bsn 2

127

Trp 1

Trpt 2

Hrn 1

Hrn 2

Tbn 2

Tbn 2

127

aVn1

aVn2

Vla.

aVcl

127

SVn1,2

SVcl,2

CB

mp

mp

127

Prc

b.d.

ffff

131

Fl 1

Fl 2

Ob 1

Ob 2

Cl 1

Cl 2

Bn 1

Bsn 2

131

Tp 1

Tpt 2

Hn 1

Hn 2

Tbn 2

Tbn 2

131

aVn1

aVn2

Vla.

aVcl

131

SVn1,2

SVc1,2

CB

131

B. Dr.

V

135

Fl 1

Fl 2

Ob 1

Ob 2

Cl 1

Cl 2

Bn 1

Bsn 2

135

Tp 1

Tpt 2

Hn 1

Hn 2

Tbn 2

Tbn 2

135

aVn1

aVn2

Vla.

aVcl

135

SVn1,2

SVc1,2

CB

135

B. Dr.

bowed cymbal

139

Fl 1

Fl 2

Ob 1

Ob 2

Cl 1

Cl 2

Bn 1

Bsn 2

139

Trp 1

Trp 2

Hn 1

Hn 2

Tbn 2

Tbn 2

139

aVn1

aVn2

Vla.

aVcl

139

SVn1,2

SVc1,2

CB

139

B. Dr.

pp

X

147

Fl 1
Fl 2
Ob 1
Ob 2
Cl 1
Cl 2
Bn 1
Bsn 2

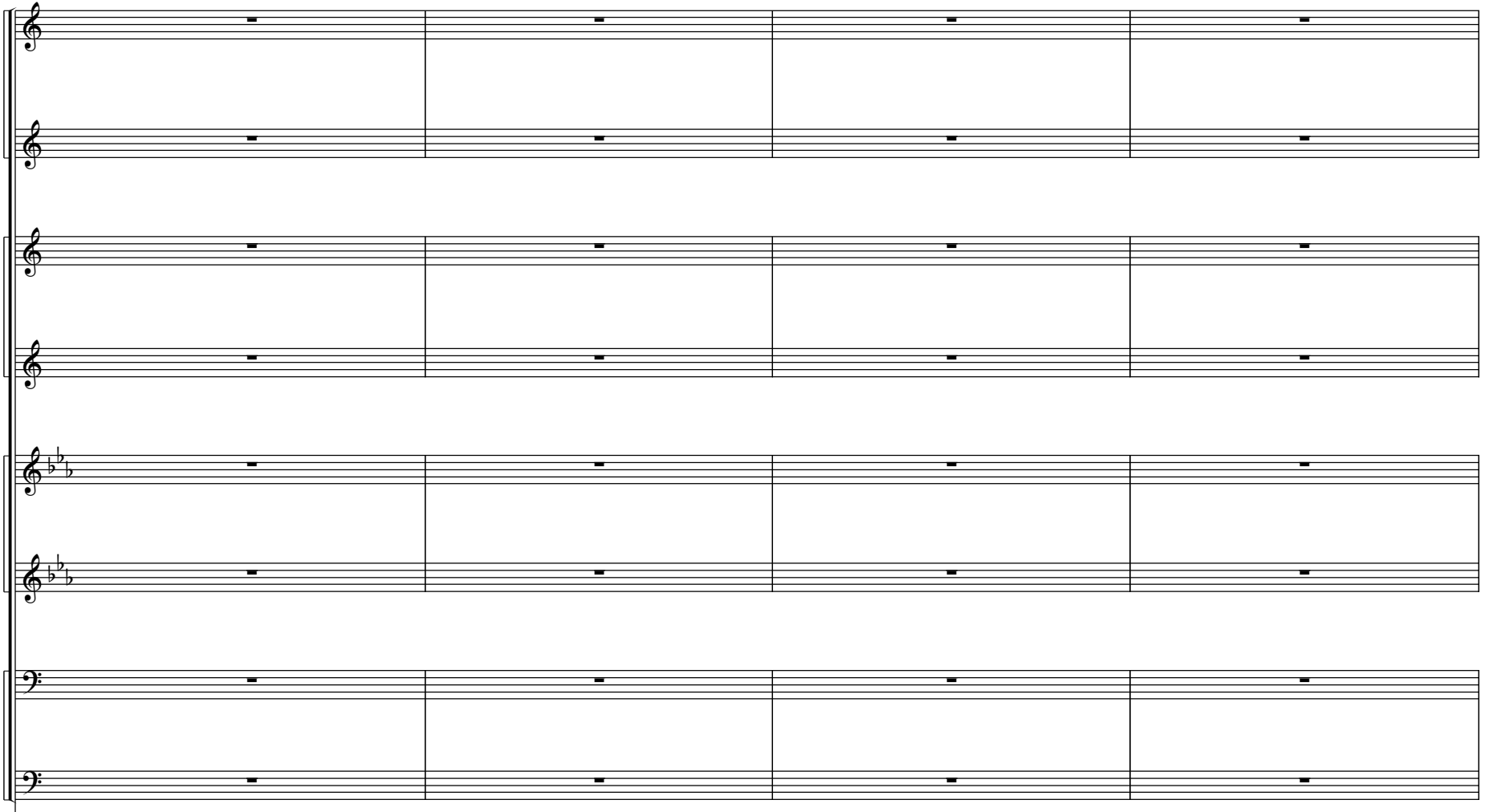

147

Tp 1
Tpt 2
Hn 1
Hn 2

Tbn 2
Tbn 2

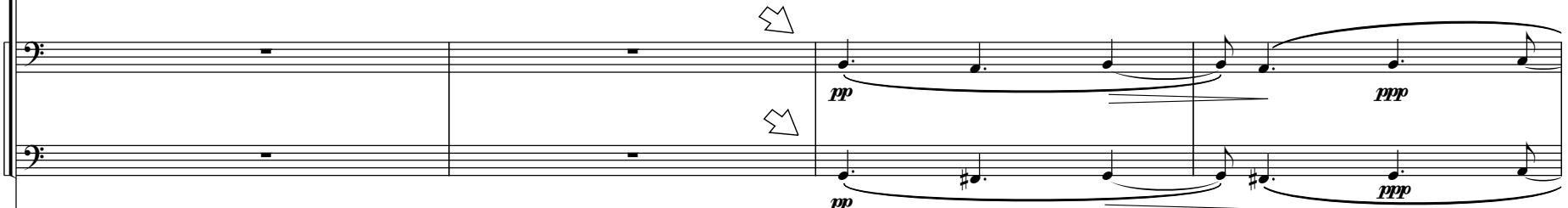

pp

ppp

aVn1
aVn2
Vla.
aVcl

pp

SVn1,2
SVc1,2
CB

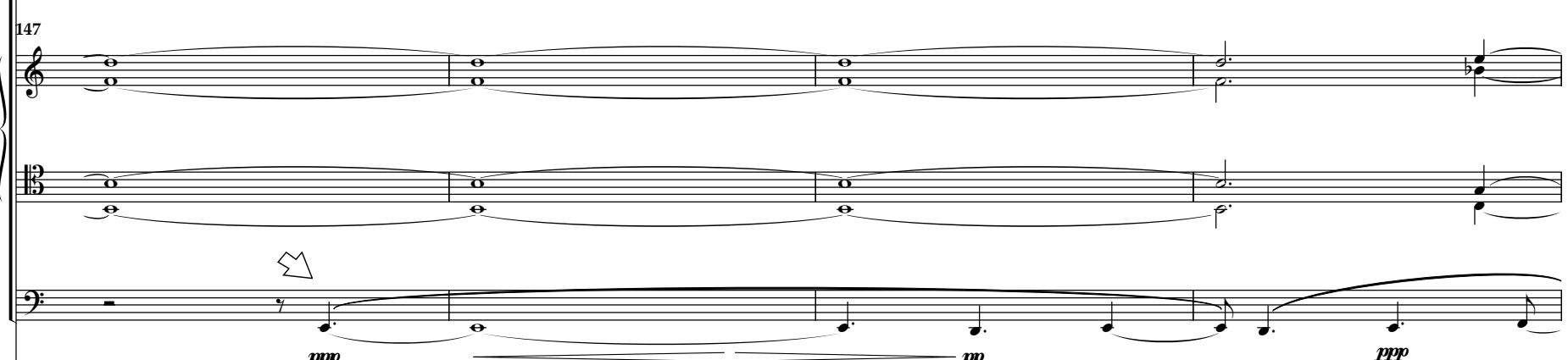

ppp

pp

ppp

147

B. Dr.

151

Fl 1 gliss (27) **pppp** **ppp**

Fl 2 gliss (24) **pppp** **ppp**

Ob 1 gliss (22) **pppp** **ppp**

Ob 2 gliss (20) **pppp** **ppp**

Cl 1 gliss (19) **pppp** **ppp**

Cl 2 gliss (17) **pppp** **ppp**

Bsn 1 **ppp**

Bsn 2 **ppp**

151

Tp 1

Tpt 2

Hn 1 **ppp**

Hn 2 **ppp**

Tbn 2

Tbn 2

151

aVn1

aVn2

Vla.

aVcl

151

SVn1,2

SVc1,2

CB

151

B. Dr.

- Brass:** Horns 1 and 2 play sustained notes. Trombones 1 and 2 are silent. Trumpets 1 and 2 play sustained notes with *pppp* and *ppp* dynamics.
- Percussion:** The Bass Drum (B. Dr.) is silent.

AA

160

Fl 1
Fl 2
Ob 1
Ob 2
Cl 1
Cl 2
Bn 1
Bsn 2

160

Tp 1
Tpt 2
Hn 1
Hn 2
Tbn 2
Tbn 2

160

aVn1
aVn2
Vla.
aVcl
SVn1,2
SVc1,2
CB

160

B. Dr.

for my father
Softening Cries
Symphony No. 5

Dennis Bathory-Kitsz

15:00 ca.

1 *slow* \downarrow *As*

Flute 1 *sfp*

Flute 2 *sfp*

Oboe 1 *sfp*

Oboe 2 *sfp*

Clarinet 1 (A) *sfp*

Clarinet 2 (A) *sfp*

Bassoon 1 *sfp*

Bassoon 2 *sfp*

Trumpet 1 B \flat *sfp*

Trumpet 2 B \flat *sfp*

Horn 1 (F) *sfp*

Horn 2 (F) *sfp*

Trombone 1 *sfp*

Trombone 2 *sfp*

altri Vn I div *sfp*

altri Vn II div *sfp*

Viola *sfp*

altri Vcl *sfp*

1 *sempre p* Solo Quartet: Relax! Make each change of chord rhythmically precise, but play in between as if in a dream.

Vn Solo 1,2 *sempre p*

Vcl solo 1,2 *sempre p*

Contrabass *sfp*

Percussion *sfp*

A

pp

pp

con sord. (non tremolo) *pp*

con sord. (non tremolo) *pp*

con sord. (non tremolo) *pp*

con sord. *pp*

8

Fl 1

Fl 2

Ob 1

Ob 2

Cl 1

Cl 2

Bn 1

Bsn 2

8

Tp 1

Tpt 2

Hrn 1

Hrn 2

Tbn 2

Tbn 2

aVn1

aVn2

Vla.

aVcl

SVn1,2

SVc1,2

CB

8

Prc

13

Fl 1

Fl 2

Ob 1

Ob 2

Cl 1

Cl 2

Bn 1

Bsn 2

13

Tp 1

Tpt 2

Hrn 1

Hrn 2

Tbn 2

Tbn 2

13

aVn1

aVn2

Vla.

aVcl

13

SVn1,2

SVc1,2

CB

13

Prc

B

The score is a page from a musical score for the piece "Softening Cries". It features a variety of instruments: Flutes (Fl 1, Fl 2), Oboes (Ob 1, Ob 2), Clarinets (Cl 1, Cl 2), Bassoons (Bn 1, Bsn 2), Trumpets (Tp 1, Tpt 2), Horns (Hrn 1, Hrn 2), Trombones (Tbn 2), Violins (aVn1, aVn2), Viola (Vla.), Violoncello (aVcl), String Violins (SVn1,2), String Cellos (SVc1,2), and Percussion (Prc). The page is numbered 13 at the top left and bottom left. A section marker "B" is located at the top right, with a vertical dashed line extending down to the beginning of the Trombone 2 parts. The Trombone 2 parts are marked with "pp" (pianissimo). The Violin and Viola parts feature dense sixteenth-note patterns. The Violoncello part has a sparse, rhythmic pattern. The String Violins and String Cellos play sustained, long-note passages. The Percussion part is marked with "pp".

C

18

Fl 1

Fl 2

Ob 1

Ob 2

Cl 1

Cl 2

Bn 1

Bsn 2

18

Trp 1

Tpt 2

Hrn 1

Hrn 2

Tbn 2

Tbn 2

aVn1

aVn2

Vla.

aVcl

18

SVn1,2

SVc1,2

CB

18

Prc

The score is a page from a musical score for the piece "Softening Cries". It features a variety of instruments: Flutes (Fl 1, Fl 2), Oboes (Ob 1, Ob 2), Clarinets (Cl 1, Cl 2), Bassoons (Bn 1, Bsn 2), Trumpets (Trp 1, Tpt 2), Horns (Hrn 1, Hrn 2), Trombones (Tbn 2), Violins (aVn1, aVn2), Viola (Vla.), Violoncello (aVcl), String Quartet (SVn1,2, SVc1,2), and Percussion (Prc). The score is divided into systems. The first system includes Flutes, Oboes, Clarinets, Bassoons, and Trumpets. The second system includes Horns, Trombones, and Violins. The third system includes Viola, Violoncello, and Percussion. The fourth system includes String Quartet. The score includes dynamic markings such as *pp* (pianissimo) and *pp* (pianissimo). A rehearsal mark 'C' is located at the top right of the page, with a dashed line indicating its position. The page number '4' is in the top left corner, and the page number '18' is repeated at the beginning of several systems.

23

Fl 1

Fl 2

Ob 1

Ob 2

Cl 1

Cl 2

Bn 1

Bsn 2

23

Trp 1

Trp 2

Hrn 1

Hrn 2

Tbn 2

Tbn 2

aVn1

aVn2

Vla.

aVcl

23

SVn1,2

SVc1,2

CB

23

Prc

32

Fl 1 *gliss (21)*

Fl 2 *gliss (16)*

Ob 1 *gliss (15)*

Ob 2 *gliss (12)*

Cl 1 *gliss (18)*

Cl 2 *gliss (15)*

Bn 1

Bsn 2 *p*

32 *con sord.*
Tp 1 *sempre ppp*

32 *con sord.*
Tpt 2 *sempre ppp*

Hn 1 *p*

Hn 2

Tbn 2

Tbn 2

32 *p*
aVn1

aVn2

Vla.

aVcl

32
SVn1,2

32
SVcl,2

CB

32 *ppp*
5 triangles
Glk.

E 36

Fl 1 *pp* *leggiro*

Fl 2 *pp* *leggiro*

Ob 1 *pp* *leggiro*

Ob 2 *pp* *leggiro*

Cl 1 *pp* *leggiro*

Cl 2 *pp* *leggiro*

Bn 1 *ppp*

Bsn 2 *ppp*

36

Tr 1 *ppp*

Tr 2 *ppp*

Hn 1 *ppp*

Hn 2 *ppp*

Tbn 2 *ppp*

Tbn 2 *ppp*

aVn1 *ppp*

aVn2 *ppp*

Vla. *ppp*

aVcl *ppp*

36

SVn1,2 *ppp*

SVc1,2 *ppp*

CB *ppp*

36

Glk. *ppp*

5 triangles

39

Fl 1

Fl 2

Ob 1

Ob 2

Cl 1

Cl 2

Bn 1

Bsn 2

39

Trp 1

Trp 2

pp

Hrn 1

Hrn 2

Tbn 2

Tbn 2

39

aVn1

aVn2

Vla.

aVcl

39

SVn1,2

SVcl1,2

CB

39

Glk.

43 **F**

Fl 1 *gliss (17)*

Fl 2 *gliss (13)*

Ob 1 *gliss (16)*

Ob 2 *gliss (11)*

Cl 1 *gliss (13)*

Cl 2 *gliss (14)*

Bn 1

Bsn 2

43 *senza sord.*

Tp 1 *senza sord.*

Tpt 2

Hn 1 *pp*

Hn 2 *pp*

Tbn 2 *pp*

Tbn 2 *pp*

43

aVn1

aVn2

Vla.

aVcl

43

SVn1,2

SVc1,2

CB

43

Glk. *3*

47

Fl 1

Fl 2

Ob 1

Ob 2

Cl 1

Cl 2

Bn 1

Bsn 2

47

Trp 1

Trpt 2

Hrn 1

Hrn 2

Tbn 2

Tbn 2

47

aVn1

aVn2

Vla.

aVcl

47

SVn1,2

SVc1,2

CB

47

Glk.

G
51

Fl 1

Fl 2

Ob 1

Ob 2

Cl 1

Cl 2

Bsn 1

Bsn 2

51

Trp 1

Trp 2

Hrn 1

Hrn 2

Tbn 2

Tbn 2

51

aVn1

aVn2

Vla.

aVcl

51

SVn1,2

SVc1,2

CB

51

B. Dr.

pppp

b.d.

63

Fl 1

Fl 2

Ob 1

Ob 2

Cl 1

Cl 2

Bn 1

Bsn 2

63

Trp 1

Trp 2

Hrn 1

Hrn 2

Tbn 2

Tbn 2

63

aVn1

aVn2

Vla.

aVcl

63

SVn1,2

SVcl1,2

CB

63

Glk.

I

67

Fl 1 *gliss (13)*

Fl 2 *gliss (18)*

Ob 1 *gliss (16)*

Ob 2 *gliss (14)*

Cl 1

Cl 2

Bn 1 *mf*

Bsn 2 *mf*

67

Tp 1

Tpt 2

Hn 1 *pp*

Hn 2 *pp*

Tbn 2 *pp*

Tbn 2 *pp*

67

aVn1

aVn2

Vla.

aVcl

67

SVn1,2

SVc1,2

CB *mf*

67

Glk.

71

Fl 1

Fl 2

Ob 1

Ob 2

Cl 1

Cl 2

Bsn 1

Bsn 2

71

Trp 1

Tpt 2

Hrn 1

Hrn 2

Tbn 2

Tbn 2

71

aVn1

aVn2

Vla.

aVcl

71

SVn1,2

SVc1,2

CB

71

Prc

75

Fl 1

Fl 2

Ob 1

Ob 2

Cl 1

Cl 2

Bn 1

Bsn 2

75

Trp 1

Tpt 2

Hn 1

Hn 2

Tbn 2

Tbn 2

75

aVn1

aVn2

Vla.

aVcl

75

SVn1,2

SVc1,2

CB

75

Prc

79

K

L

Fl 1

Fl 2

Ob 1

Ob 2

Cl 1

Cl 2

Bn 1

Bsn 2

79

Trp 1

Trpt 2

Hrn 1

Hrn 2

Tbn 2

Tbn 2

79

aVn1

aVn2

Vla.

aVcl

79

SVn1,2

SVc1,2

CB

79

Prc

b.d.

p

83 **M**

Fl 1 *mf*

Fl 2 *mf*

Ob 1 *mf*

Ob 2 *mf*

Cl 1 *mf*

Cl 2 *mf*

Bn 1 *mf*

Bsn 2 *mf*

83

Trp 1 *mf*

Trp 2 *mf*

Hn 1 *mf*

Hn 2 *mf*

Tbn 2 *mf*

Tbn 2 *mf*

83

aVn1

aVn2

Vla.

aVcl

83

SVn1,2

SVc1,2

CB *mf*

83 5 triangles

Glk. *mp*

86

Fl 1

Fl 2

Ob 1

Ob 2

Cl 1

Cl 2

Bn 1

Bsn 2

86

Trp 1

Trpt 2

Hrn 1

Hrn 2

Tbn 2

Tbn 2

86

aVn1

aVn2

Vla.

aVcl

86

SVn1,2

SVc1,2

CB

86

Glk.

89

Fl 1 *mp* *gliss (18)*

Fl 2 *mp* *gliss (12)*

Ob 1 *mp* *gliss (14)*

Ob 2 *mp* *gliss (11)*

Cl 1

Cl 2

Bsn 1 *mp* *gliss (30)*

Bsn 2 *mp* *gliss (27)*

89

Trp 1

Trp 2

Hrn 1

Hrn 2

Tbn 2

Tbn 2

89

aVn1

aVn2

Vla.

aVcl

89

SVn1,2

SVc1,2

CB

89

Glk. *p*

92

Fl 1 *p*

Fl 2 *p*

Ob 1 *p*

Ob 2 *p*

Cl 1 *pp*

Cl 2 *pp*

Bn 1 *p*

Bsn 2 *p*

92

Tp 1 *pp*

Tpt 2 *pp*

Hn 1 *mf*

Hn 2 *mf*

Tbn 2 *mf*

Tbn 2 *mf*

92

aVn1

aVn2

Vla.

aVcl

92

SVn1,2

SVc1,2

CB *pp*

92

Glk. *pp*

N

95

O

Winds make slow bends from note to note until m. 146

Fl 1
Fl 2
Ob 1
Ob 2
Cl 1
Cl 2
Bn 1
Bsn 2
Tp 1
Tpt 2
Hn 1
Hn 2
Tbn 2
Tbn 2
aVn1
aVn2
Vla.
aVcl
SVn1,2
SVc1,2
CB
Prc

gliss (24)
mp

Winds make slow bends from note to note until m. 146

gliss (26)
mp

Winds make slow bends from note to note until m. 146

gliss (22)
mp

Winds make slow bends from note to note until m. 146

gliss (19)
mp

Winds make slow bends from note to note until m. 146

gliss (19)
mp

Winds make slow bends from note to note until m. 146

gliss (16)
mp

Winds make slow bends from note to note until m. 146

f

f

95

pp

pp

f

f

f

f

95

95

95

95

95

f

95

bowed cymbal

mp

99

Fl 1

Fl 2

Ob 1

Ob 2

Cl 1

Cl 2

Bn 1

Bsn 2

99

Trp 1

Trpt 2

Hrn 1

Hrn 2

Tbn 2

Tbn 2

99

aVn1

aVn2

Vla.

aVcl

99

SVn1,2

SVc1,2

CB

99

Prc

103 **P**

Fl 1

Fl 2

Ob 1

Ob 2

Cl 1

Cl 2

Bn 1

Bsn 2

103

Trp 1

Trpt 2

Hrn 1

Hrn 2

Tbn 2

Tbn 2

103

aVn1

aVn2

Vla.

aVcl

(sim...)

103

SVn1,2

SVcl1,2

CB

103

Prc

pp

107 **Q** *gliss (24)* **R**

Fl 1 *gliss (24)* *ppp*

Fl 2 *gliss (22)* *ppp*

Ob 1 *gliss (21)* *ppp*

Ob 2 *gliss (19)* *ppp*

Cl 1 *gliss (21)* *ppp*

Cl 2 *gliss (17)* *ppp*

Bn 1 *p*

Bsn 2 *p*

107

Tp 1

Tpt 2

Hn 1 *p*

Hn 2 *p*

Tbn 2 *p*

Tbn 2 *p*

107

aVn1

aVn2

Vla.

aVcl

107

SVn1,2

SVc1,2

CB

107

Prc

111

Fl 1

Fl 2

Ob 1

Ob 2

Cl 1

Cl 2

Bn 1

Bsn 2

111

Trp 1

Trpt 2

Hrn 1

Hrn 2

Tbn 2

Tbn 2

111

aVn1

aVn2

Vla.

aVcl

111

SVn1,2

SVc1,2

CB

111

Prc

S

115

Fl 1

Fl 2

Ob 1

Ob 2

Cl 1

Cl 2

Bsn 1

Bsn 2

115

Trp 1

Trp 2

Hrn 1

Hrn 2

Tbn 2

Tbn 2

115

aVn1

aVn2

Vla.

aVcl

115

SVn1,2

SVc1,2

CB

115

Prc

119

Fl 1

Fl 2

Ob 1

Ob 2

Cl 1

Cl 2

Bn 1

Bsn 2

119

Trp 1

Trpt 2

Hrn 1

Hrn 2

Tbn 2

Tbn 2

119

aVn1

aVn2

Vla.

aVcl

119

SVn1,2

SVc1,2

CB

119

Prc

T

p

p

123

Fl 1

Fl 2

Ob 1

Ob 2

Cl 1

Cl 2

Bn 1

Bsn 2

p

p

123

Tp 1

Tpt 2

p

Hn 1

Hn 2

p

p

Tbn 2

Tbn 2

con sord.

p

con sord.

p

123

aVn1

p

aVn2

p

Vla.

p

aVcl

p

123

SVn1,2

p

SVc1,2

p

CB

p

123

Prc

127

U

Fl 1 *mp* *mp*

Fl 2

Ob 1 *p*

Ob 2

Cl 1 *p*

Cl 2

Bn 1

Bsn 2

127

Tp 1

Tpt 2

Hn 1

Hn 2

Tbn 2

Tbn 2

127

aVn1

aVn2

Vla.

aVcl

127

SVn1,2

SVcl,2

CB *mp* *mp*

127

Prc *b.d.* *pppp*

131

Fl 1

Fl 2

Ob 1

Ob 2

Cl 1

Cl 2

Bn 1

Bsn 2

131

Tp 1

Tpt 2

Hn 1

Hn 2

Tbn 2

Tbn 2

131

aVn1

aVn2

Vla.

aVcl

131

SVn1,2

SVc1,2

CB

131

B. Dr.

The musical score for 'Softening Cries' on page 33 features a variety of instruments. The woodwinds (Flutes, Oboes, Clarinets, Bassoons, Trumpets, Horns, Trombones) play melodic lines with slurs and dynamics like *pp* and *p*. The strings (Violins, Viola, Violoncello, Double Bass) provide harmonic support with sustained notes and slurs. The percussion (Violins, Viola, Violoncello, Double Bass) includes a complex rhythmic pattern for the Violins and Viola, and a sparse, accented pattern for the Violoncello and Double Bass. The Bass Drum part is marked with a *p* dynamic and features a few accented notes.

135

V

Fl 1

Fl 2

Ob 1

Ob 2

Cl 1

Cl 2

Bn 1

Bsn 2

135

Tp 1

Tpt 2

Hn 1

Hn 2

Tbn 2

Tbn 2

135

aVn1

aVn2

Vla.

aVcl

135

SVn1,2

SVc1,2

CB

135

B. Dr.

bowed cymbal

139

Fl 1

Fl 2

Ob 1

Ob 2

Cl 1

Cl 2

Bn 1

Bsn 2

139

Trp 1

Trpt 2

Hrn 1

Hrn 2

Tbn 2

Tbn 2

139

aVn1

aVn2

Vla.

aVcl

139

SVn1,2

SVc1,2

139

CB

B. Dr.

X

147

Fl 1

Fl 2

Ob 1

Ob 2

Cl 1

Cl 2

Bn 1

Bsn 2

147

Tp 1

Tpt 2

Hn 1

Hn 2

Tbn 2

Tbn 2

147

aVn1

aVn2

Vla.

aVcl

147

SVn1,2

SVc1,2

CB

147

B. Dr.

Y

151

Fl 1
Fl 2
Ob 1
Ob 2
Cl 1
Cl 2
Bn 1
Bsn 2
Tp 1
Tpt 2
Hn 1
Hn 2
Tbn 2
aVn1
aVn2
Vla.
aVcl
SVn1,2
SVc1,2
CB
B. Dr.

gliss (27)
ppp

gliss (24)
ppp

gliss (22)
ppp

gliss (20)
ppp

gliss (19)
ppp

gliss (17)
ppp

Bn 1
ppp

Bsn 2
ppp

151

Hn 1
ppp

Hn 2
ppp

Tbn 2

Tbn 2

aVn1
151

aVn2

Vla.

aVcl

SVn1,2
151

SVc1,2

CB

151

B. Dr.

155

Fl 1 *gliss (26)* **pppp** **Z**

Fl 2 *gliss (22)* **pppp**

Ob 1 *gliss (19)* **pppp**

Ob 2 *gliss (16)* **pppp**

Cl 1 *gliss (23)* **pppp**

Cl 2 *gliss (18)* **pppp**

Bn 1

Bsn 2

155

Tp 1 **pppp**

Tpt 2 **ppp**

Hn 1

Hn 2

Tbn 2

Tbn 2

155

aVn1

aVn2

Vla.

aVcl

155

SVn1,2

SVc1,2

CB

155

B. Dr.

AA

160

Fl 1
Fl 2
Ob 1
Ob 2
Cl 1
Cl 2
Bn 1
Bsn 2
Tp 1
Tpt 2
Hn 1
Hn 2
Tbn 2
Tbn 2
aVn1
aVn2
Vla.
aVcl
SVn1,2
SVc1,2
CB
B. Dr.

Flute 1

for my father
Softening Cries

Symphony No. 5

Dennis Bathory-Kitsz

15:00 ca.

1 *slow* $\text{♩} = 48$

A **B** **C**

3 **10** **6** **9**

sfp 3-5 6-15 16-21 22-30

D *leggiero*

31 *ppp* 5 5 5 5 5 5 5 5 5

33 *gliss* (21) **E** *leggiero* 5 *pp*

gliss (16)

37 5 5 3 3

39 3 3 3 3

41 **F** 3 3 3

45 *gliss (17)*

4 G 5 H

47-50 51-55

p

Gentle portamento from tone to tone

57

3 3 3 3

60

64

I

gliss (13)

7 J 4 K 2 L

69-75 76-79 80-81

mp

M

84

< *mf* > *mp*

90

gliss (18)

N

3

93-95

p

O 97 *gliss (24)*
mp 3

P 102

Q *gliss (24)* **R**
ppp *p* *mp*

S **T** **U**
 5 6
 117-121 122-127
p *pp* *mp*

V **6**
 130 137-142
mp

W **X** **Y**
 143 3 4 *gliss (27)*
 146-148 149-152
ppp *pppp* *ppp*

Z **AA**
 155 *gliss (26)* 7
 159-165
pppp

Flute 2

for my father
Softening Cries

Symphony No. 5

Dennis Bathory-Kitsz

15:00 ca.

1 *slow* $\text{♩} = 48$

A **B** **C**

3 **10** **6** **9**

sfp 3-5 6-15 16-21 22-30

D *leggiero*

31 *ppp* 5 5 5 5 5 5

E *leggiero*

33 *pp* 5

37 5 3

39 5 5 3 3 3 3

F

41 3 3

45 *gliss (13)*

G **H**

4 5

47-50 51-55

p 3

Gentle portamento from tone to tone

57

3

61

66 *gliss (18)*

I **J** **K**

7 4 2

69-75 76-79 80-81

L **M**

82

mp *mf*

3

88 *gliss (12)*

N

4

mp *p*

93-96

Winds make slow bends from note to note until m. 146

O

97 *gliss (26)*

mp

3

101 **P**

105 **Q** *gliss (22)*

R **S** **5**

110

T **U** **V** **5**

122-127 128-132 137-141

W **X** **5**

142 146-148 149-153

Y **Z**

154 *gliss (24)* *gliss (22)*

AA **7**

159-165

Oboe 1

for my father
Softening Cries

Symphony No. 5

Dennis Bathory-Kitsz

15:00 ca.

1 *slow* $\text{♩} = 48$

A **B** **C**

3 **10** **6** **9**

sfp

3-5 6-15 16-21 22-30

D

31 *leggiero*

ppp

5 5 5 5 5 5

33 *gliss (15)*

E

leggiero

pp

5 5

38

3 3 3 3

40

3 3

F

44 *gliss (16)*

G

4 **4**

47-50 51-54

H

Gentle portamento from tone to tone

56 *p*

59

64 **I** *gliss (16)*

J **K** **L** **M**

7 4 2 3

69-75 76-79 80-81

mp *mf*

85 *mp*

N **O**

3

91 *gliss (14)* *p* 93-95 *mp* *gliss (22)*

Winds make slow bends from note to note until m. 146

98

P

103

Q

gliss (21)

R

108

S

T

U

115

5 6

117-121 122-127

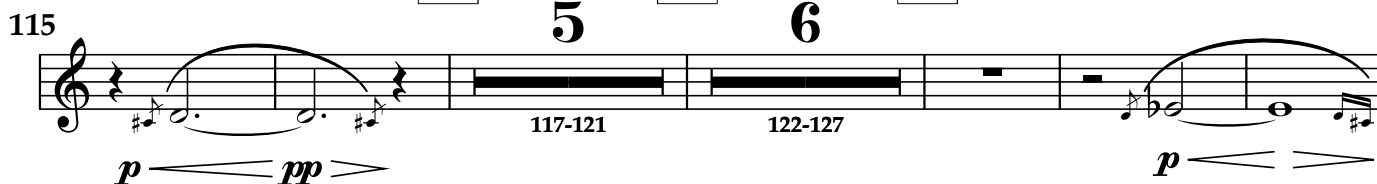

V

W

X

4 1 6 6 4

131-134 137-142 143-148 149-152

Y

gliss (22)

gliss (19)

Z

154

AA

7

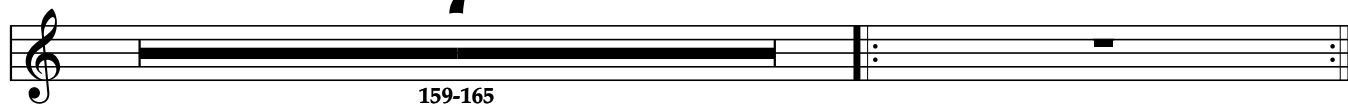

159-165

Oboe 2

for my father
Softening Cries

Symphony No. 5

Dennis Bathory-Kitsz

15:00 ca.

1 *slow* $\text{♩} = 48$

A **B** **C**

3 **10** **6** **9**

3-5 6-15 16-21 22-30

sfp

D

31 *leggiero*

ppp

5 5 5 5 5 5 5

E

33 *leggiero*

pp

5 5

38

5 5

3 3

40

3 5 3

F

43 *gliss (11)*

3 3

4

47-50

G **H** *Gentle portamento from tone to tone*

51-55

p

59

63 **I** *gliss (14)*

J **K** **L** **M**

7 4 2 3

69-75 76-79 80-81

mp *mf*

85

mp

N **O**

4

90 *gliss (11)* *p* 93-96 *mp* *gliss (19)*

Winds make slow bends from note to note until m. 146

98

P

102

Q **R**

106

gliss (19)

ppp *p*

S **T**

112

5 6

117-121 122-127

mp *p*

U **V** **W**

6 6 6

128-133 137-142 143-148

pp

X **Y**

5

149-153

gliss (20)

pppp *ppp*

gliss (16)

pppp

Z **AA**

158

7

159-165

Clarinet 1 (A)

for my father Softening Cries

Symphony No. 5

Dennis Bathory-Kitsz

15:00 ca.

1 *slow* $\text{♩} = 48$

A **B** **C**

sfp 3 10 6 9

3-5 6-15 16-21 22-30

D *leggiero*

31 *ppp* 5 5 5 5 5

33 *gliss (18)* **E** *leggiero*

pp 5 5

37 *gliss (15)*

5 3 3

39

3 3

41 **F**

3

45 *gliss (13)* **G** **4** *pp* *p*

53 **H** **10** *pp* *ppp*

I **J** **9** *mp*

K **L** **M** *mf*

85 *mp*

90 **N** **3** *pp* 93-95

O *Winds make slow bends from note to note until m. 146* *gliss (19)* *mp* **3**

Softening Cries - Clarinet 1 (A)

101 **P**

105 **Q** gliss (21)

109 **R**

ppp *p* *mp* *pp*

S **T** **U**

5 6 4

117-121 122-127 131-134

p

V **W** **X**

6 6 4

137-142 143-148 149-152

154 **Y** gliss (19) gliss (23)

pppp *ppp* *pppp*

Z **AA**

7

159-165

Clarinet 2 (A)

for my father Softening Cries

Symphony No. 5

Dennis Bathory-Kitsz

15:00 ca.

1 *slow* \downarrow 48 *sfp*

A **B** **C**

3 **10** **6** **9**

3-5 6-15 16-21 22-30

D 31 *leggiero* *ppp*

5 5

33 **E** *leggiero* *pp*

5 5

37

3 3

39

3 3 3

41 **F**

3

45 *gliss (14)* **4** **G**

47-50 *pp* *p*

53 **H** **10**

57-66 *pp* *ppp*

I **J** **9**

67-75 *mp*

K **L** **M**

80 *mf*

85 *mp*

N **O** **4** *gliss (16)*

90-96 *pp* *mp*

Winds make slow bends from note to note until m. 146

98

102 **P**

106 **Q** *gliss (17)* **R**

112 **S** **5** **T** **6**

117-121 122-127

U **6** **V** **6** **W** **6**

128-133 137-142 143-148

X **5** **Y** *gliss (17)*

149-153 *pppp* *ppp*

157 *gliss (18)* **Z** **7** **AA**

159-165 *pppp*

Bassoon 1

for my father
Softening Cries

Symphony No. 5

Dennis Bathory-Kitsz

15:00 ca.

1 *slow* \downarrow 48
sfp **A** **B** 3 10 *pp*

19 *pp* **C** *pp*

26 **D** *pp*

33 **E** *p* *ppp*

F **G** 5 7 *pp* *p* *pp* >

55 **H** **I** 10 *ppp* *mf* 3 3 3 57-66

69

J

K

74

L

M

82

88

N

O

93-94

99

P

Q

104-106

R

110

112

114

S

T

U

5

4

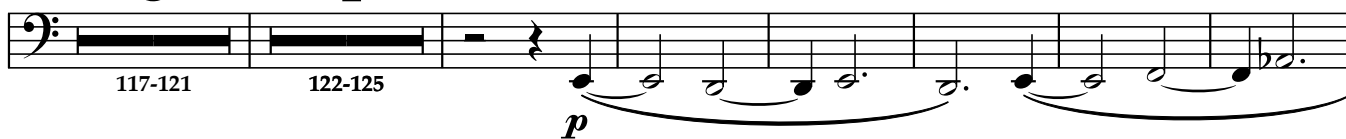

V

132

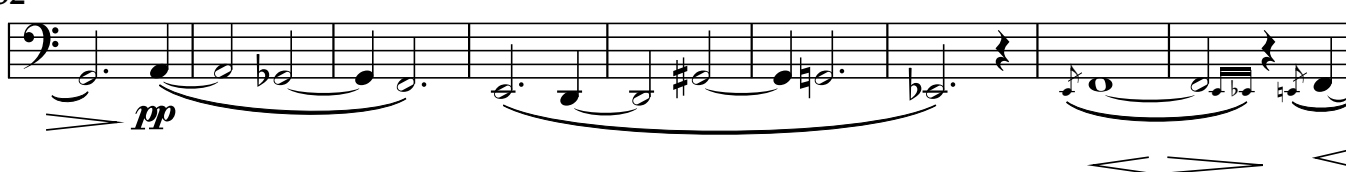

W

X

141

5

2

Y

Z

AA

154

6

Bassoon 2

for my father
Softening Cries

Symphony No. 5

Dennis Bathory-Kitsz

15:00 ca.

1 *slow* $\text{♩} = 48$

A **B**

3 10

3-5 6-15

sfz *pp*

18 **C**

24 *pp* *pp*

30 **D**

36 **E** **F** **G**

5 7

39-43 44-50

ppp *pp*

52 **H** 10

p *pp* *ppp*

57-66

I

67 *mf*

J

72 *mf*

K

L

M

80-81 *mp* *mf*

87 *mp* *gliss (27)*

N

O

92 *p* *f*

99 *p*

P

Q

104-107 *p*

R

110

113

S

5

T

4

U

116

V

130

W

139

X

3

Y

Z

AA

157

6

Horn 1 (F)

for my father Softening Cries

Symphony No. 5

Dennis Bathory-Kitsz

15:00 ca.

1 *slow* $\text{♩} = 48$

A **B**

sfp 3-5 6-15 *pp*

18 *pp*

24 *pp* *pp*

D

30 *p*

E **F**

36 **4** *ppp* 39-42 *pp*

45

G

51

H

3

61

I

J

7

K

L

M

81

N

88

O

94

99

Softening Cries - Horn 1 (F)

P **Q** **R**

4 2

104-107 108-109

p

113

S **T**

5

117-121

p

124

U

131

V

pp

137

W

ppp

X **Y**

5 2

144-148 149-150

ppp

Z **AA**

6

156

160-165

Horn 2 (F)

for my father Softening Cries

Symphony No. 5

Dennis Bathory-Kitsz

15:00 ca.

1 *slow* ♩ = 48

A **B**

3 **10**

sfp *pp*

18 **C**

pp

24 *pp* *pp*

D

30

E **F**

5

36 *ppp* *pp*

39-43

G

46

H

4

52-55

p *pp*

I

62

p *pp*

J

7

K

69-75

mp

L

M

81

mf

87

mp *mf*

N

O

93

f

98

Softening Cries - Horn 2 (F)

102 P 4 Q 2 R

104-107 108-109 *p*

112 S 5 T

117-121

123 U

p

130 V

pp

137 W

ppp

X 5 Y 3

144-148 149-151 *ppp*

155 Z 6 AA

160-165

Trumpet 1 B \flat

for my father Softening Cries

Symphony No. 5

Dennis Bathory-Kitsz

15:00 ca.

1 *slow* $\text{♩} = 48$
sfp
3-5 6-15 16-21 22-30

32 *con sord.*
sempre ppp *ppp* *pp*

43 *senza sord.*
p

60 *mp* *p* *pp*

67-75 76-79 80-81 *mf*

85 *mp*

A **B** **C** **D** **E** **F** **G** **H** **I** **J** **K** **L** **M**

3 10 6 9 5 5 9 4 2

91 N O

4

93-96

pp

102 P Q R

7

110-116

S T

5

117-121

p

U

127

V

132

pp

W

138

ppp

144-148

5

X Y Z AA

5

8

149-153

pppp

158-165

Trumpet 2 B \flat

for my father
Softening Cries

Symphony No. 5

Dennis Bathory-Kitsz

15:00 ca.

1 *slow* $\text{♩} = 48$ **A** **B** **C** **D**

3 10 6 9

3-5 6-15 16-21 22-30

sfp

32 *con sord.* **E** **2**

38-39 *pp*

sempre ppp

43 **F** *senza sord.* **G** **H**

5 5

46-50 51-55 *p*

59 *mp* *p*

65 **I** **J** **K** **L**

9 4 2

67-75 76-79 80-81 *pp*

84 **M**

mf *mp*

89 N O

93-96 *pp*

99 P Q

R S T

7 5

110-116 117-121 *p*

126 U

132 V

pp

138 W 5

144-148 *pp*

X Y Z AA

5 8

149-153 *ppp* 158-165

Trombone 1

for my father Softening Cries

Symphony No. 5

Dennis Bathory-Kitsz

15:00 ca.

slow $\text{♩} = 48$

A

1 *sfp* 2 *pp* *pp*

3-4

B

10 *pp* 5 17-21

C

22 *pp* *pp*

D **E**

30

F

38 4 *ppp* *pp* 39-42

G **H**

48 3 52-54 *p*

57 *mp*

64 *p* *pp* **I** **J** **7** **3** 69-75 76-78

79 *mp* *mf* **K** **L** **M**

87 *mp* *mf* **N**

95 *f* **O**

99 *p*

P **Q** **R** **4** *p* 104-107

Softening Cries - Trombone 1

114 S T **5** **3** *con sord.*

117-121 122-124 *p*

U

127

pp

V

133

W *senza sord.* **4**

139

ppp 144-147

X Y

149

pp *ppp*

Z AA

3 **8**

155-157 158-165

Trombone 2

for my father Softening Cries

Symphony No. 5

Dennis Bathory-Kitsz

15:00 ca.

1 *slow* $\text{♩} = 48$

A

sfp 3-5 *pp* *pp*

10 **B**

pp

C

5 17-21 *pp* *pp*

D

28

E **F**

36 5 39-43 *ppp* *pp*

G

47 4 52-55

H

56

I

63

J

K

L

M

4

N

87

O

94

99

P

Q

R

4

2

Softening Cries - Trombone 2

114 S T **5** **3** *con sord.*

117-121 122-124 *p*

126 U

132 V

pp

138 W *senza sord.* **5**

144-148 *ppp*

X 149 Y

pp *ppp*

3 Z **8** AA

155-157 158-165

altri Vn I div

for my father
Softening Cries

Symphony No. 5

Dennis Bathory-Kitsz

15:00 ca.

A

1 *slow* $\text{♩} = 48$

sfp *con sord.*
(non tremolo)

pp

8

14

B

16

C

21

25

28

D
31

34

37

40

42

F
44

46

48

50

G

52

54

H

56

58

60

62

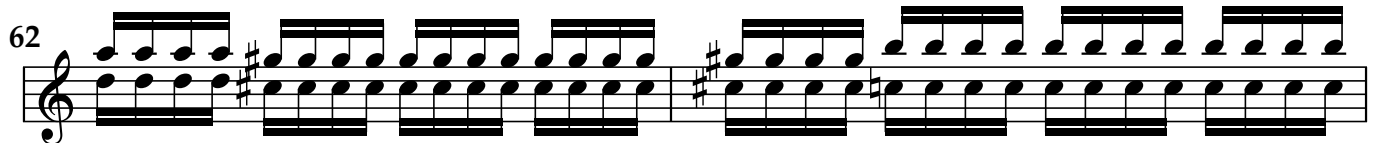

64

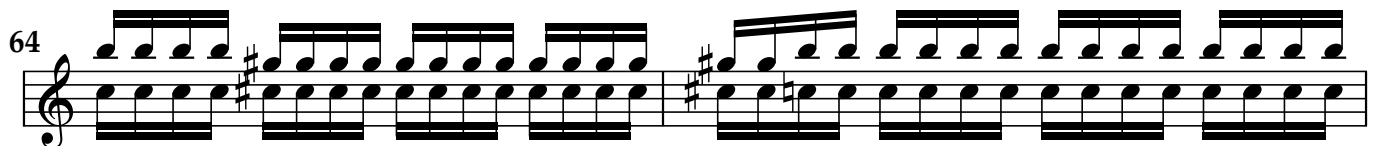

66

I

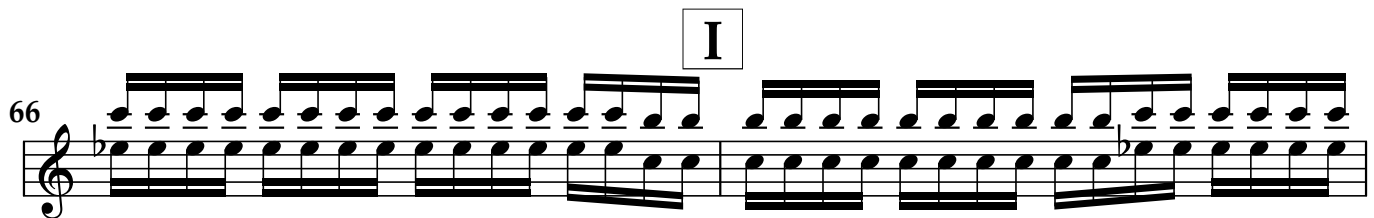

68

70

72

74

J
76

78

K
80

L
82

M
84

86

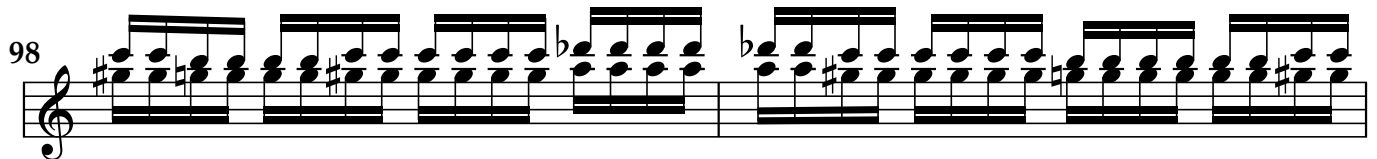
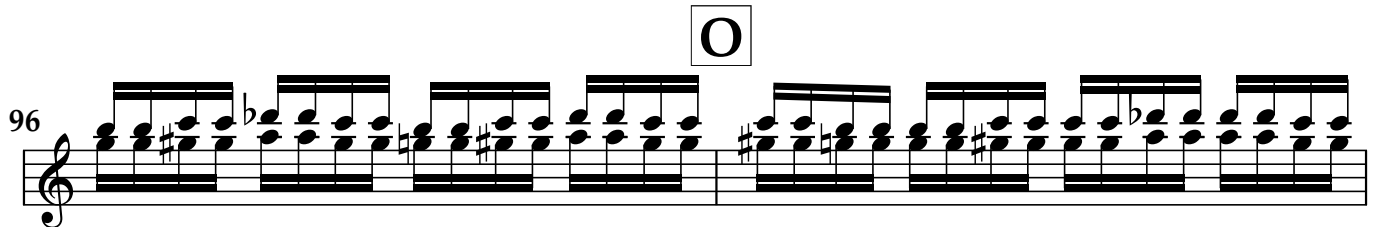
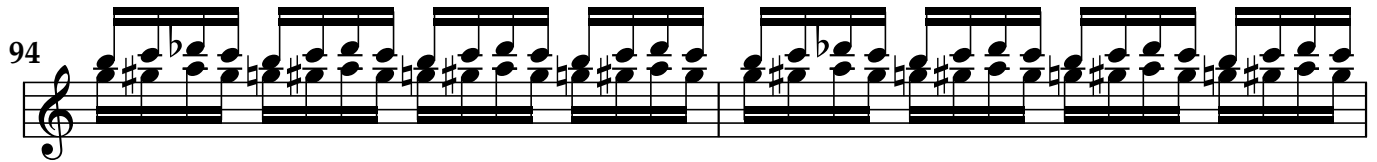
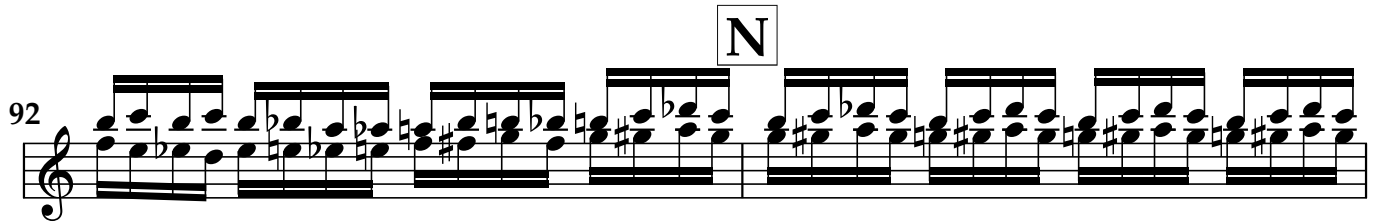

102

P
104

106

Q
108

R
110

112

114

S

116 *pp*

118

120

T
122

124

126

U
128

130

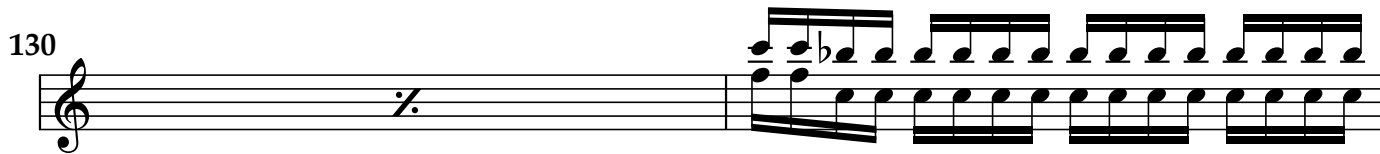

132

134

V
136

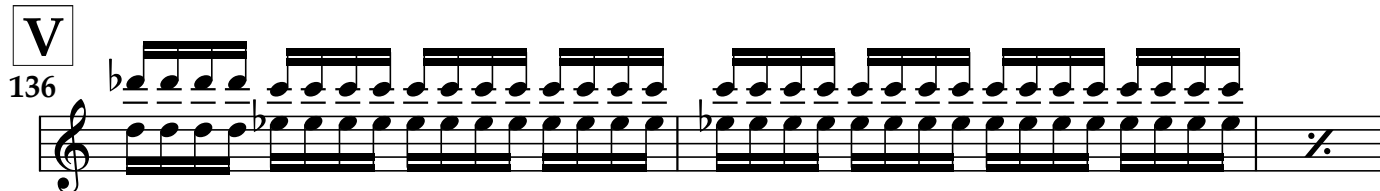

139

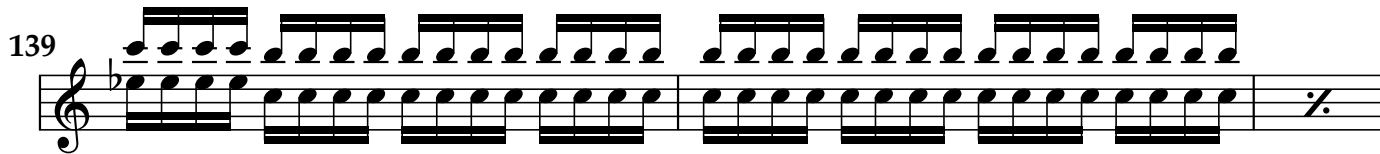

W
142

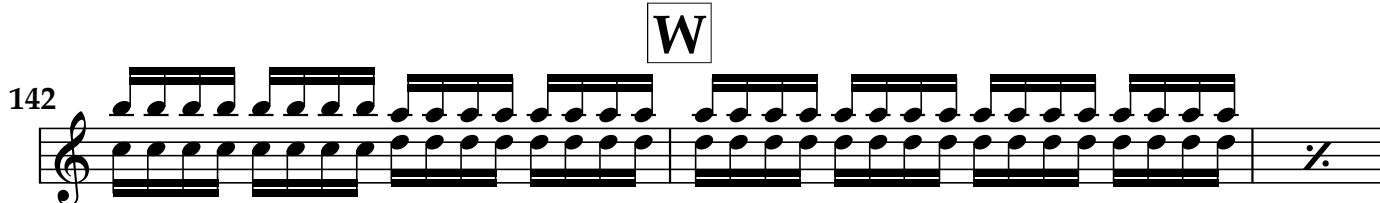

X
145

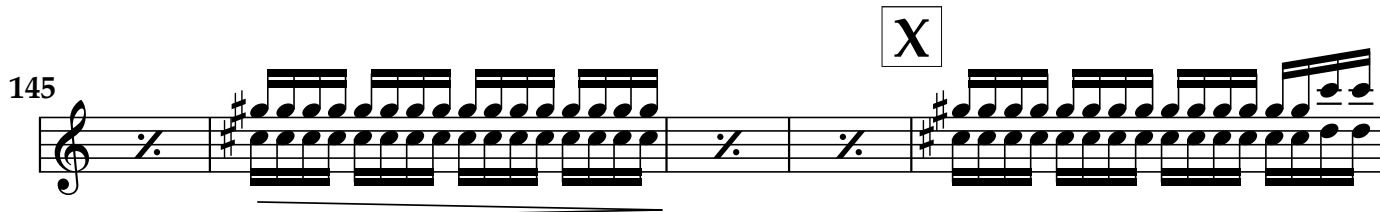

150

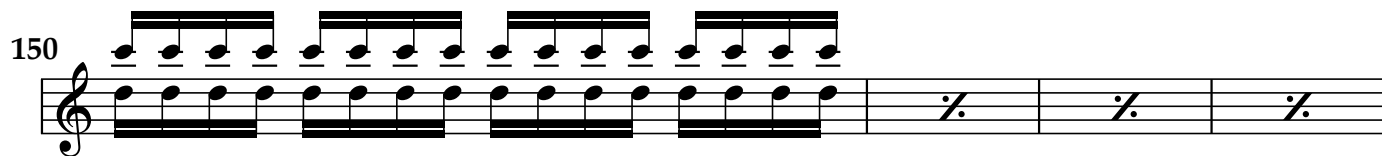

Y
154

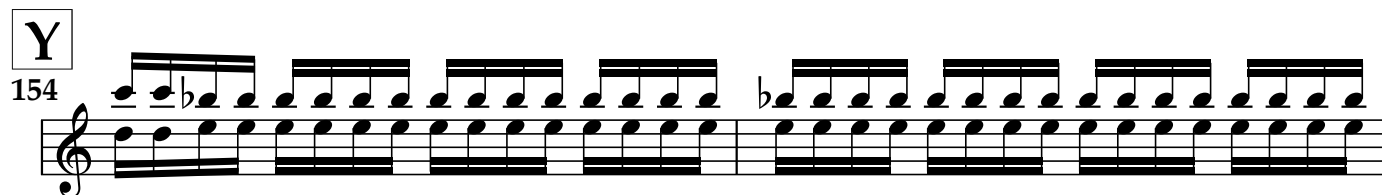

Z
156

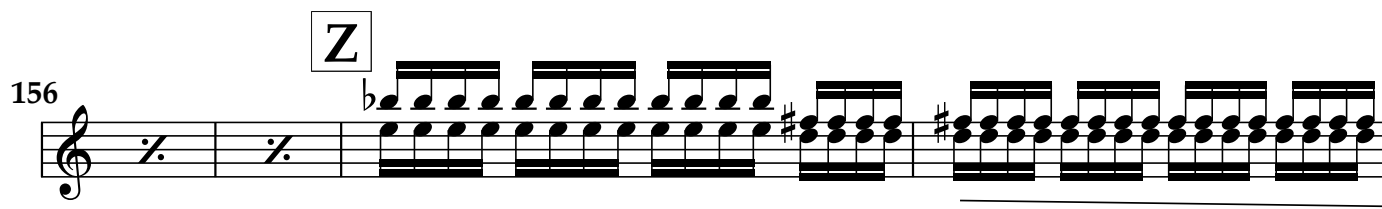

160

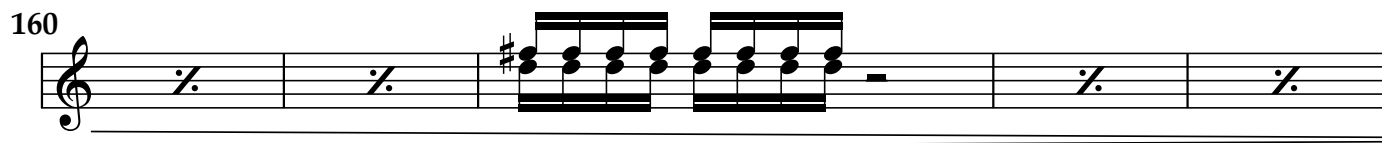

AA
165

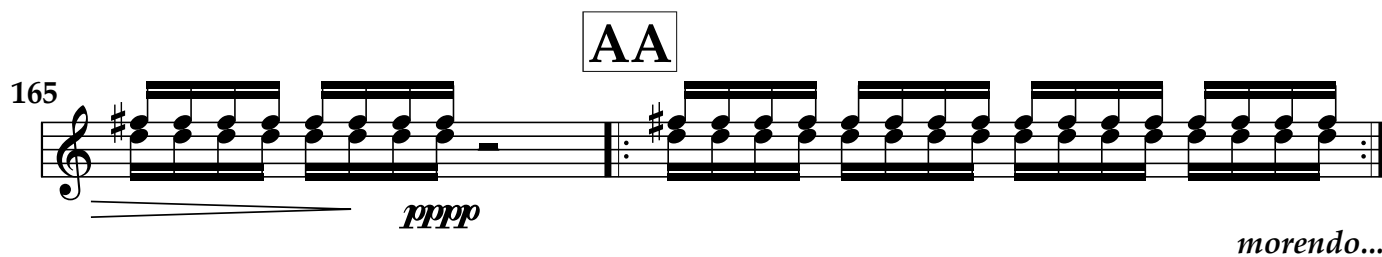

pppp *morendo...*

altri Vn II div

for my father
Softening Cries

Symphony No. 5

Dennis Bathory-Kitsz

15:00 ca.

1 *slow* $\text{♩} = 48$ *sfp* *con sord.* *(non tremolo)* *pp* **A**

8

13 **B**

18

C

22

26

29 D

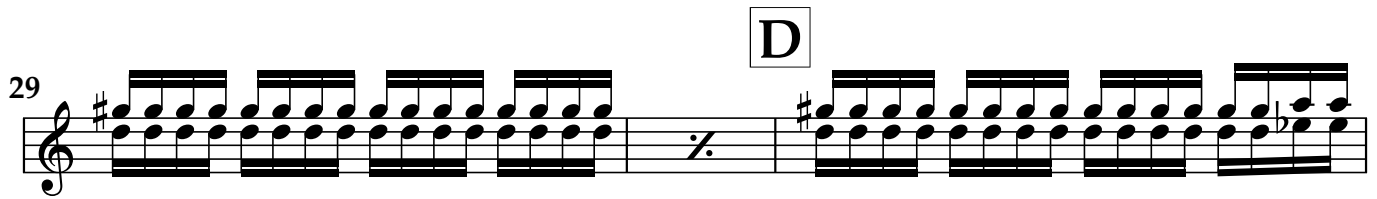

32

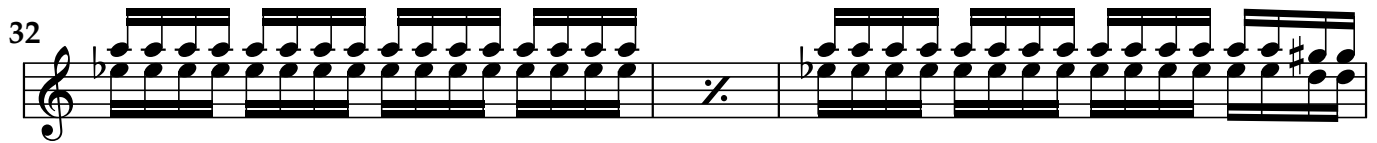

35 E

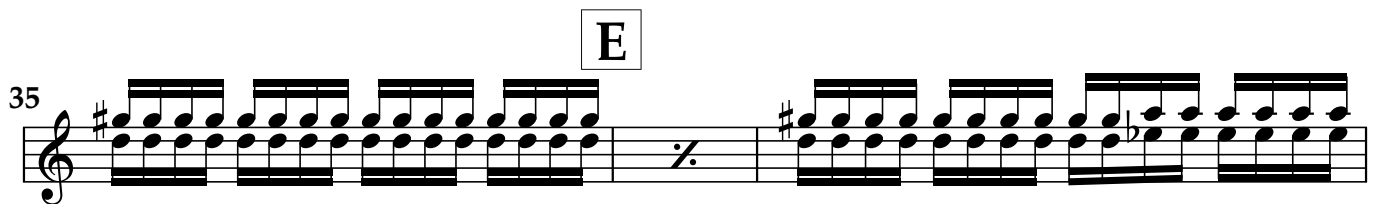

38

41

43 F

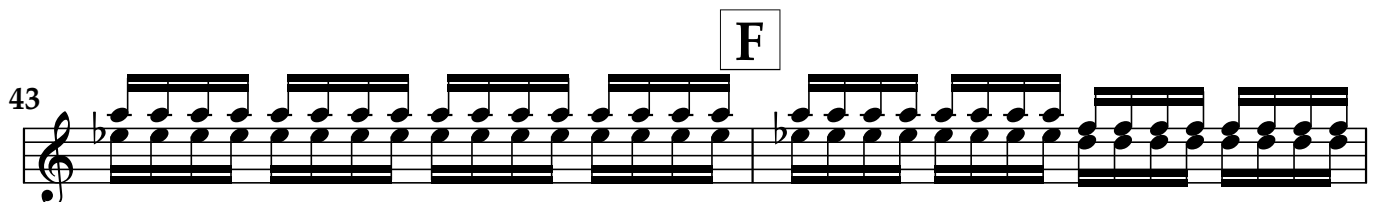

45

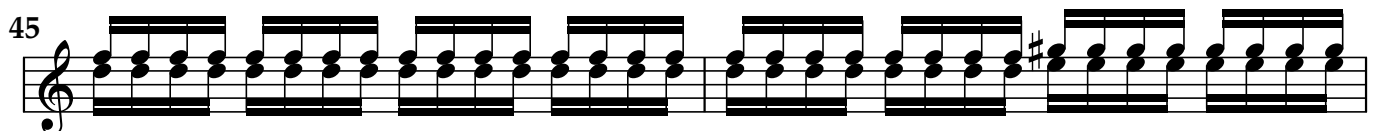

47

49

G
51

53

H
55

57

59

61

63

65

I
67

69

71

73

J

75

77

K

79

L

81

M

83

85

87

89

91

N

93

95

O

97

99

101

P

103

105

Q

107

R

109

111

113

115

pp

S

117

119

T

121

123

125

U

127

129

132

134

V

137

140

W

143

147

X

pp

150

Y

154

Viola

for my father
Softening Cries

Symphony No. 5

Dennis Bathory-Kitsz

15:00 ca.

A

1 *slow* ♩₄₈ *con sord.*
(*non tremolo*)

sfp *pp*

8

B

13

18

C

22

26

D

29

32

E

35

38

41

F

43

45

47

49

G

51

53

H

55

57

59

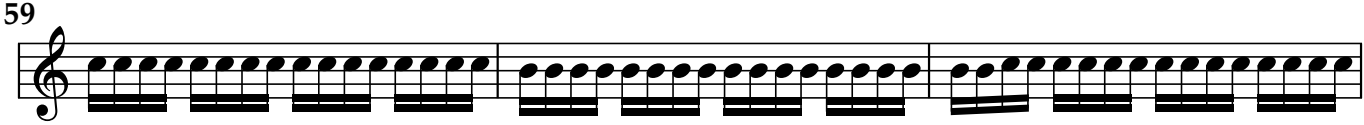

62

64

I

66

68

71

74

J

76

78

K

80

L

82

M

84

86

88

90

N

92

94

O

96

98

100

102

P

104

106

Q

108

R

110

112

114

S

116

118

T

120

123

U

126

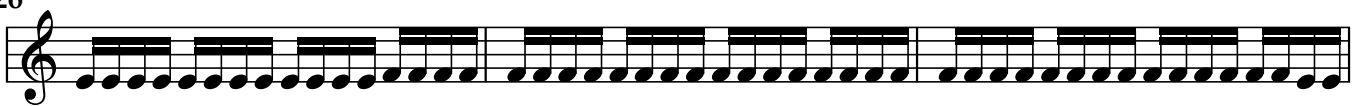

129

132

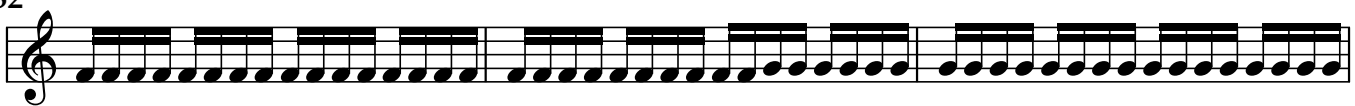

V

135

139

W

142

X

146

Y

150

Z

155

159

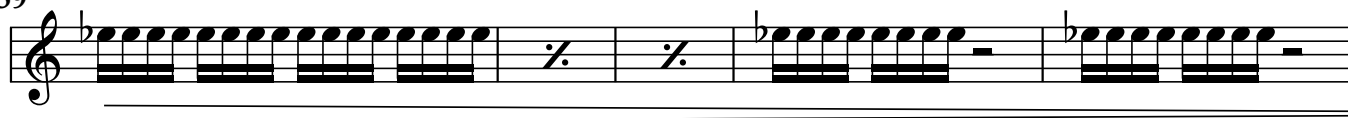

AA

164

altri Vcl

for my father
Softening Cries

Symphony No. 5

Dennis Bathory-Kitsz

15:00 ca.

A

1 *slow* $\text{♩} = 48$ *con sord.*

sfp *pp*

7

11

B

15

C

19

23

27

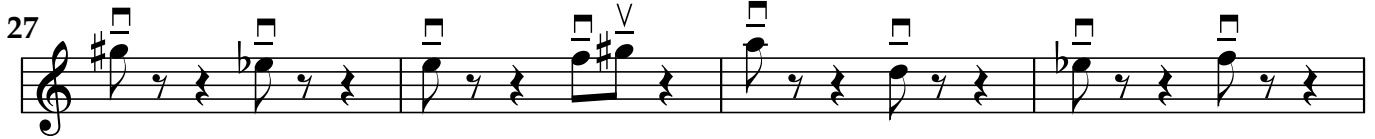

D

31

E

35

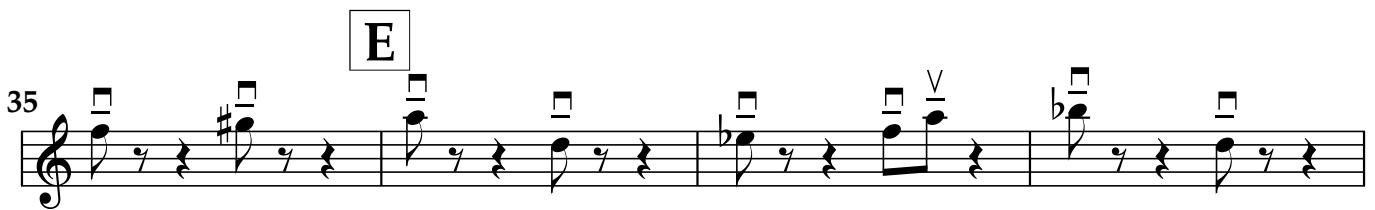

39

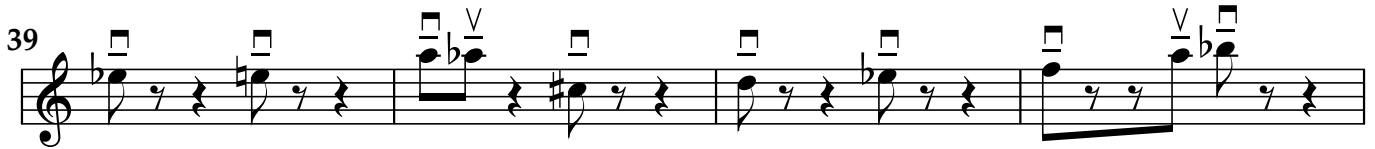

F

43

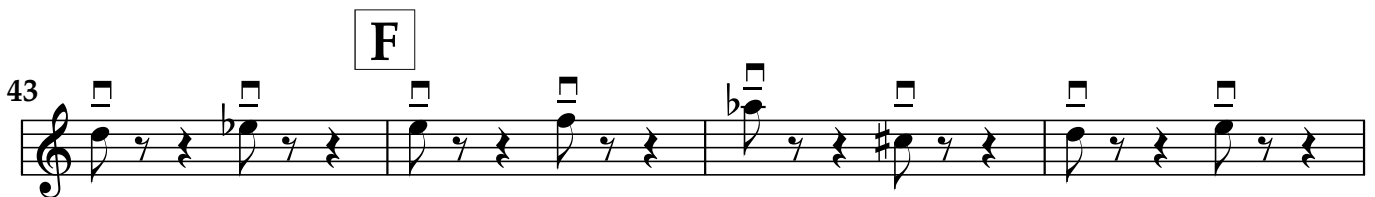

47

G

51

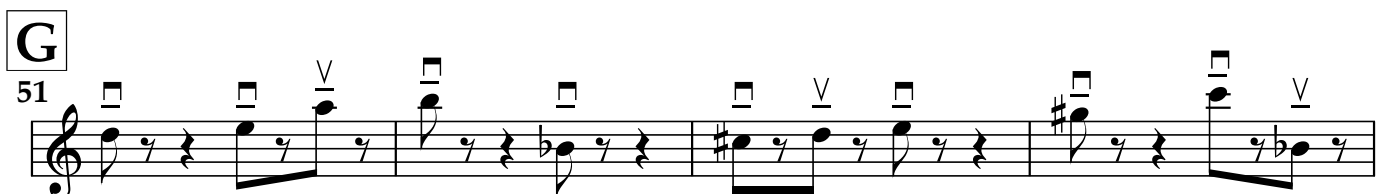

55 **H**

59

63

I 67

71

J 75

79 **K**

L

82

M

84

86

88

90

N

92

94

114

pp

S

117

T

121

U

125

129

133

V

137

W

141

145

X

149

Y

153

Z

157

AA

161

pppp *morendo...*

Vn Solo 1,2

for my father Softening Cries

Symphony No. 5

Dennis Bathory-Kitsz

15:00 ca.

Solo Quartet: Relax! Make each change of chord rhythmically precise, but play in between as if in a dream.

1 *slow* $\text{♩} = 48$ *p sempre* **A**

10 **B**

19 **C**

28 **D** **E**

37 **F**

46 **G**

H

55

I

64

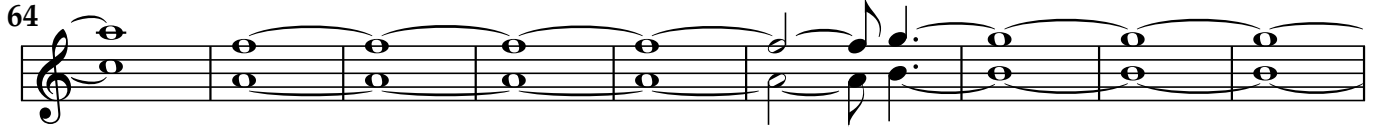

J

K

73

L

M

82

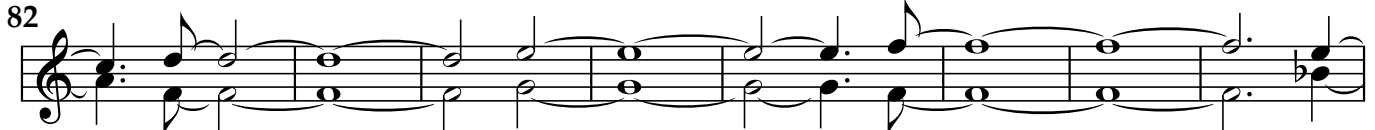

N

O

90

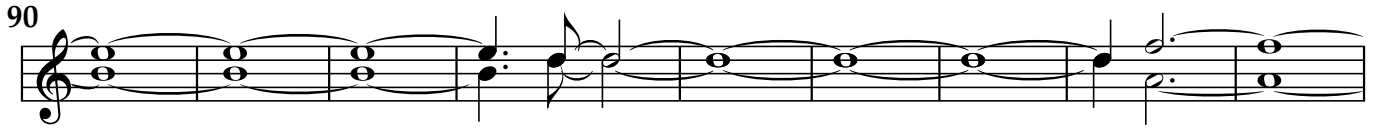

P

Q

99

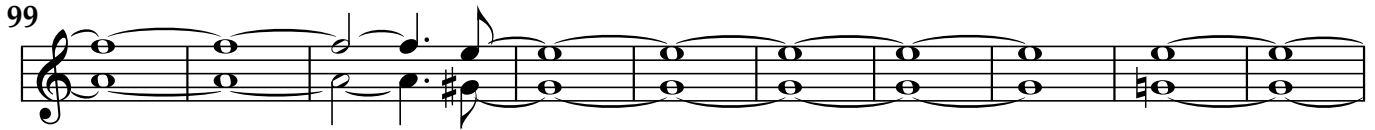

R

109

S

117

T

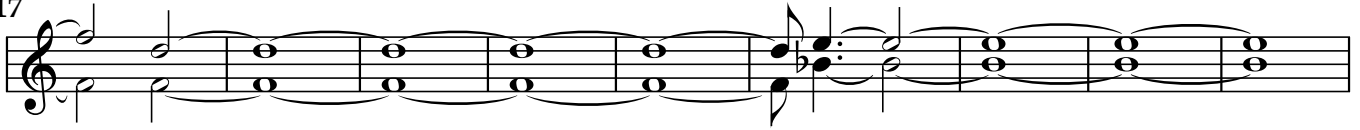

U

126

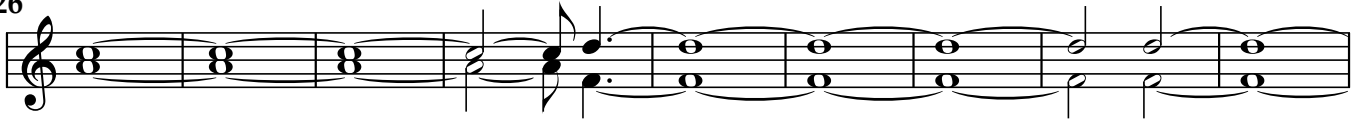

V

135

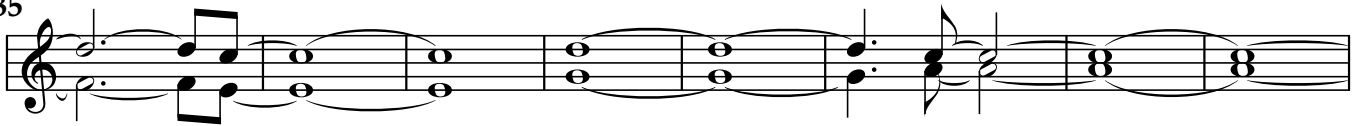

W

143

X

Y

151

Z

AA

159

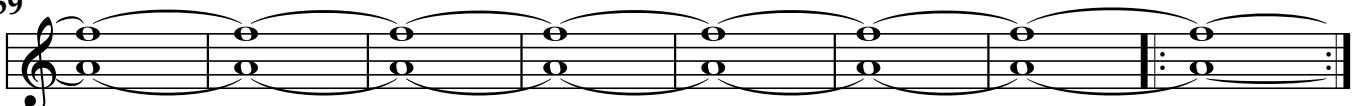

pppp

morendo...

Vcl solo 1,2

for my father
Softening Cries

Symphony No. 5

Dennis Bathory-Kitsz

15:00 ca.

Solo Quartet: Relax! Make each change of chord rhythmically precise, but play in between as if in a dream.

1 *slow* $\text{♩} = 48$ *p sempre* **A**

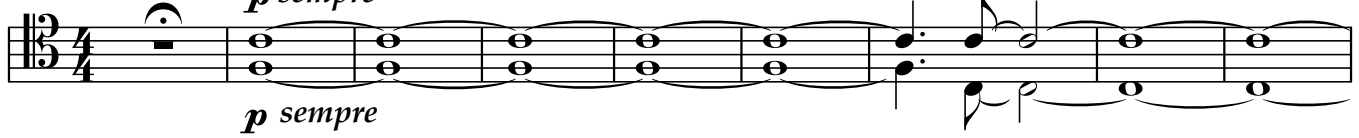

10 **B**

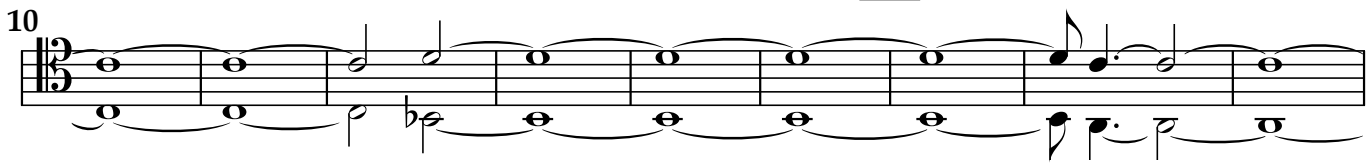

19 **C**

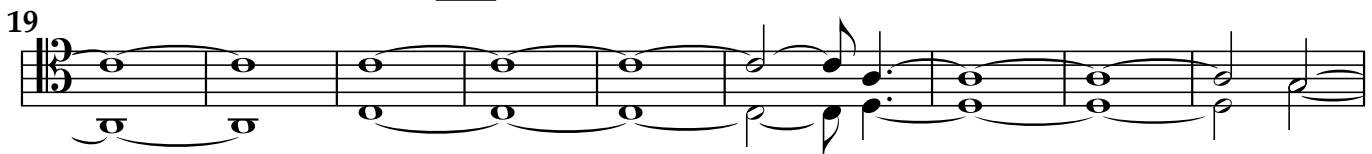

28 **D** **E**

37 **F**

46 **G**

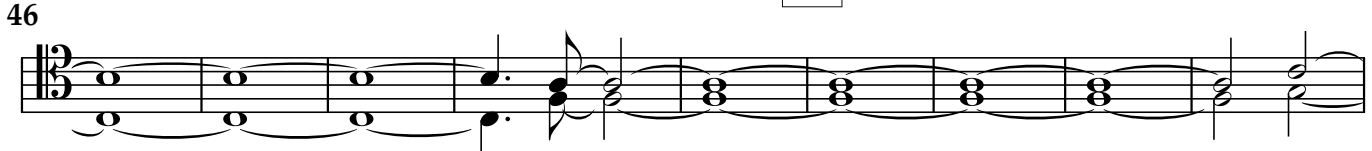

H

55

I

65

J

K

74

L

M

82

N

O

90

P

Q

99

R

109

S

T

117

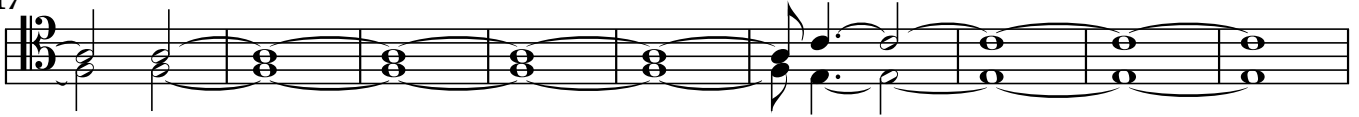

U

126

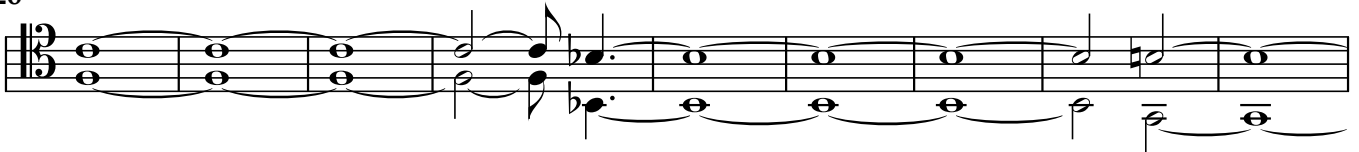

V

135

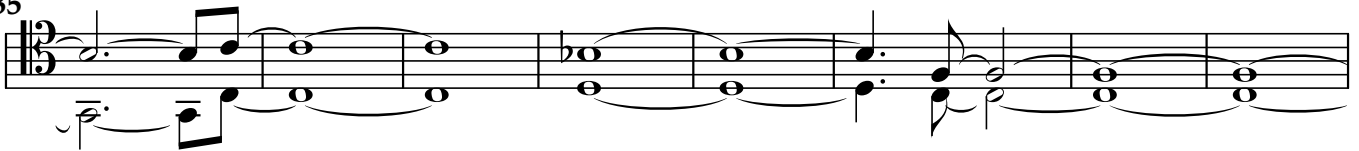

W

X

143

Y

Z

151

AA

159

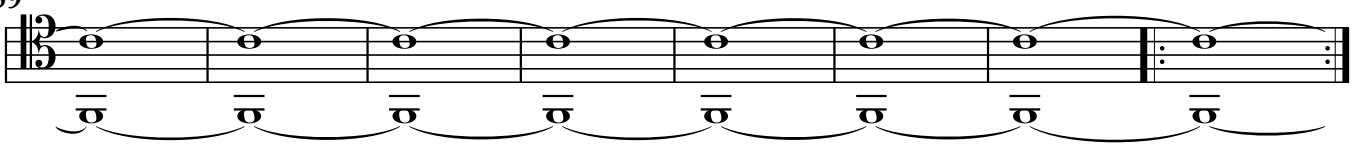

pppp

morendo...

R

109

112

S

T

115

5

6

117-121

122-127

U

128

V

133

5

W

137-141

X

144

Y

152

Z

AA

3

8

155-157

158-165

Percussion

for my father
Softening Cries

Symphony No. 5

Dennis Bathory-Kitsz

15:00 ca.

1 *slow* $\downarrow=48$

A **B** **C** **D**

4 10 6 9

22-55 6-15 16-21 22-30

sfp

32 5 triangles

E

2 5 triangles

5 5 34-35 5

ppp

38

5 3 3

F **G**

44 5 b.d.

46-50

pppp

H

54 5 triangles

5

60

3 3 3

I 67 **J** **8** **3** **K** **L**

68-75 76-78 b.d. *p*

83 5 triangles **M**

mp

89 **N** **4**

p *pp* 93-96

O 97 bowed cymbal *mp*

mp

100

P 103 *pp*

pp

106 **Q**

109

R **7** **S** **5** **T** **6**

110-116 117-121 122-127

U

128 b.d.

2

131-132

pppp

V

136

bowed cymbal

139

W

142 b.d.

ppp

X

147

Y **3** **Z** **8** **AA**

152

155-157 158-165