

The Sub-Aether Zande

Slurred note does not cut off; hang it a little with the voice

+ is percussive multiphonic (say "doo" on diamond)

× is resonant low drum beat

* is audible exhalation of breath

Diamond above note = overblow swell

I. Background Noyse $\text{♩} = 96$

33

II. Oyez, Please

37

42

47

52

57

63

67

73

III. Compréffion

78

85

92

99

106

IV. Translating, Attend

112

p

116

124

126

V. Interpolation

133

VI. Revelation and Panicke

137

140

143

145

148

151

154

158

161

163

165

168

170

172

VII. Dinner Preparations

176

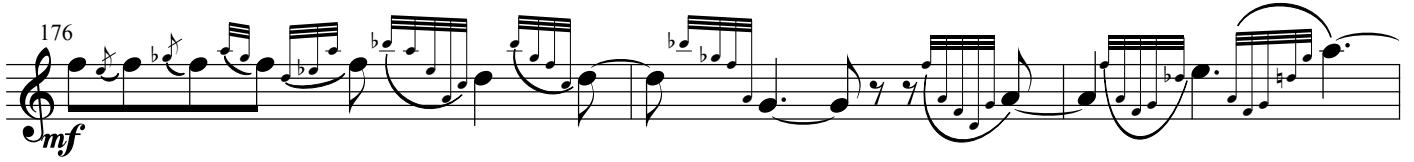

mf

179

181

p

185

188

191

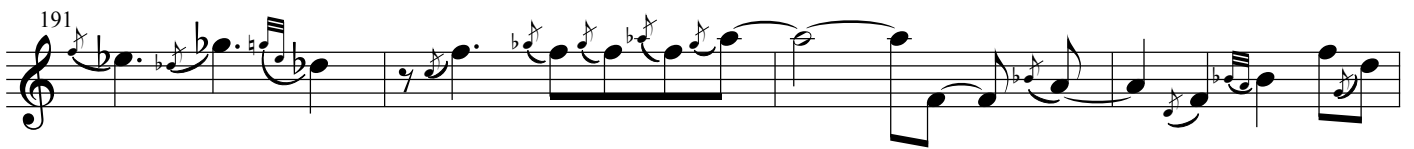

195

197

199

201

203

206

209

VIII. Tunyng and Longyng

213

220

227

IX. Sub Rosa

234

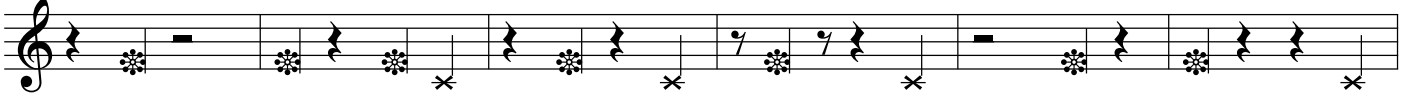

240

246

253

260

