

# THREAD COUNT

FOR NINE STRINGS

DENNIS BÁTHORY-KITSZ

WESTLEAF  
EDITION  
PUBLISHERS OF MUSIC

W143

# *Thread Count*

for nine strings

Dennis Báthory-Kitsz

## Contents

Structural Score (conductor's score), 1 page

Notation Key for conductor's score, 1 page

Melodies (referenced in conductor's score), 1 page

Sample rendering of score, 19 pages

9 parts, 2 facing pages each

# Thread Count

Conductor's Structural Score

Dennis Báthory-Kitsz

Nine Strings

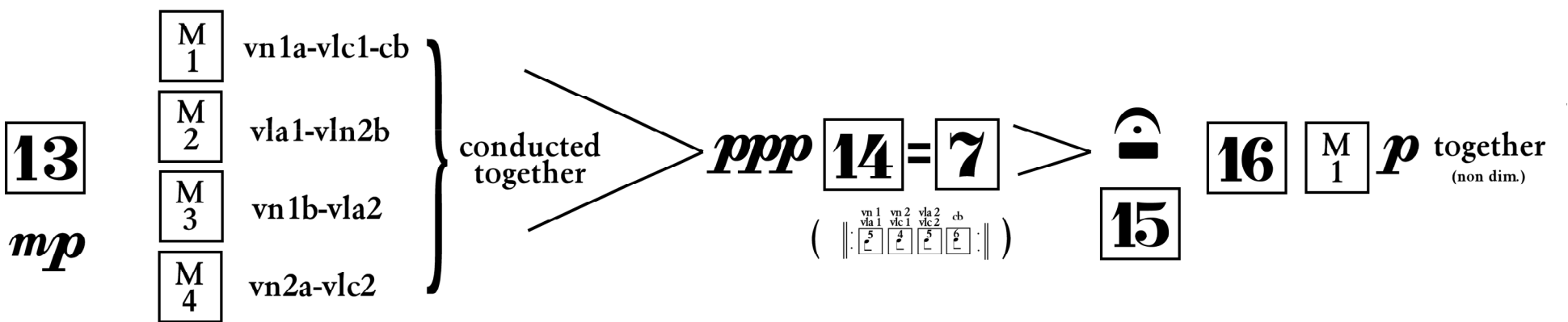
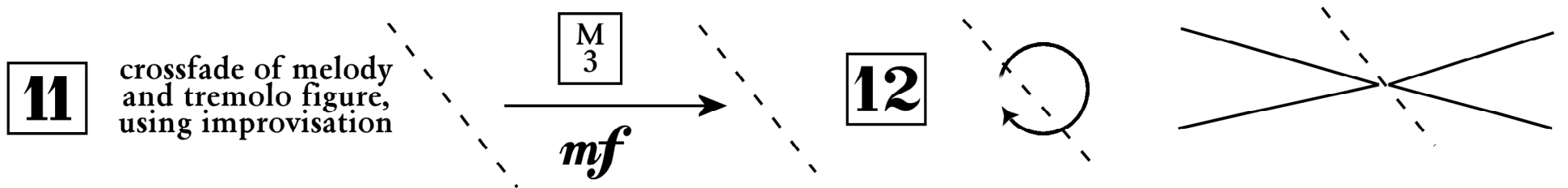
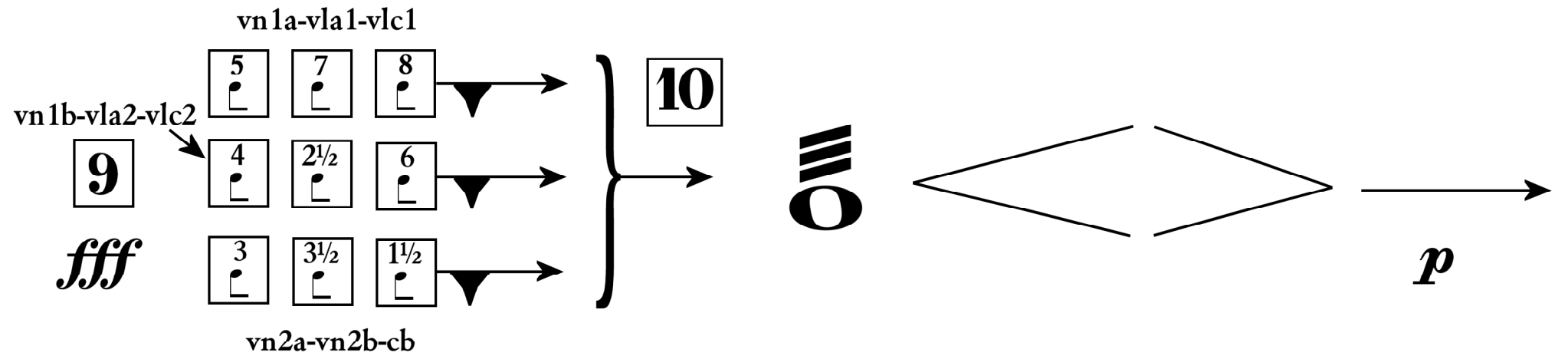
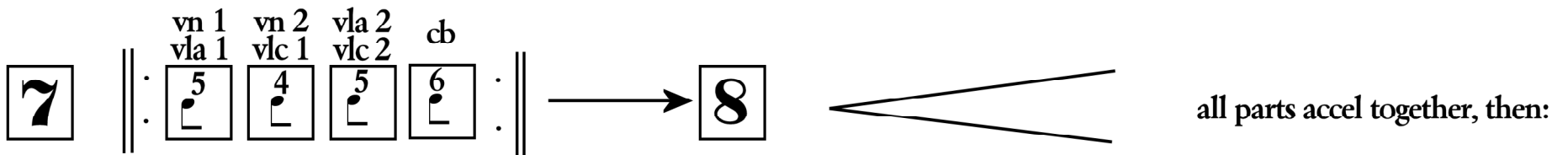
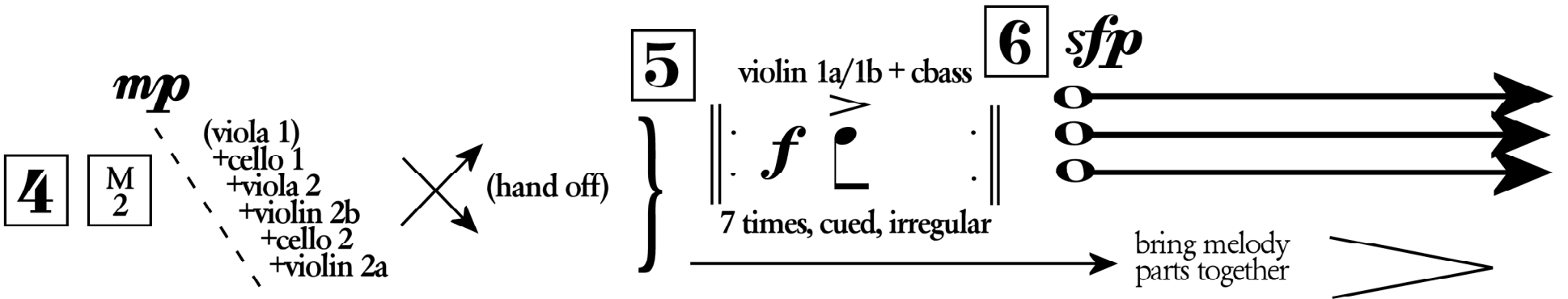
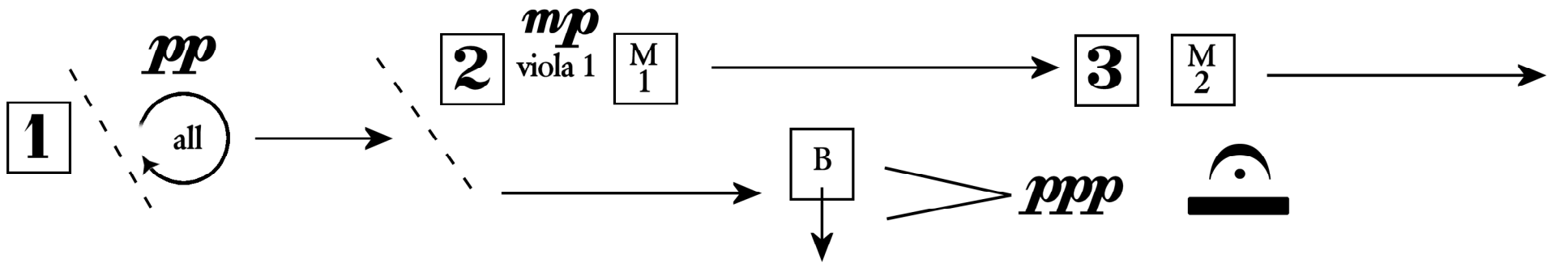

# Thread Count

for Nine Strings

Dennis Báthory-Kitsz

## Notation Key

Performance time is flexible from 4 to 8 minutes.

The architecture is fluid, with new sections growing out of old, except at **5, 7, 9, 13-16**.

Note the dynamics at **12** are individual.

Conductor cue points (major sections)

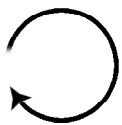

Rising/falling (rotating) chromatic runs, like waves

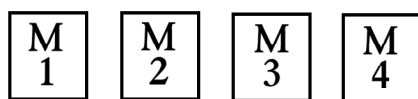

Four melodies; a 'menu' of melodies is found at the beginning of score and parts

Staggered cues from conductor (or handoff, q.v.)

Handoff from part to part (cued by players)

Heavy bow pressure

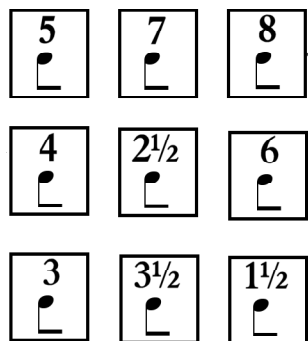

Rhythmic patterns within 'measures'  
Play as triplets against other parts where possible

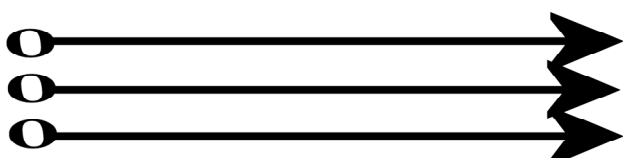

Held notes; continue to next section  
Also applies to whole section continuation

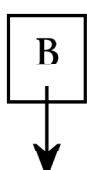

Slide bow toward bridge  
Arco normale returns at end of section

# Thread Count (Melodies)

Dennis Báthory-Kitsz

M1

M2

M3

M4

5

5

5

5

# Thread Count

Full Score

Dennis Báthory-Kitsz

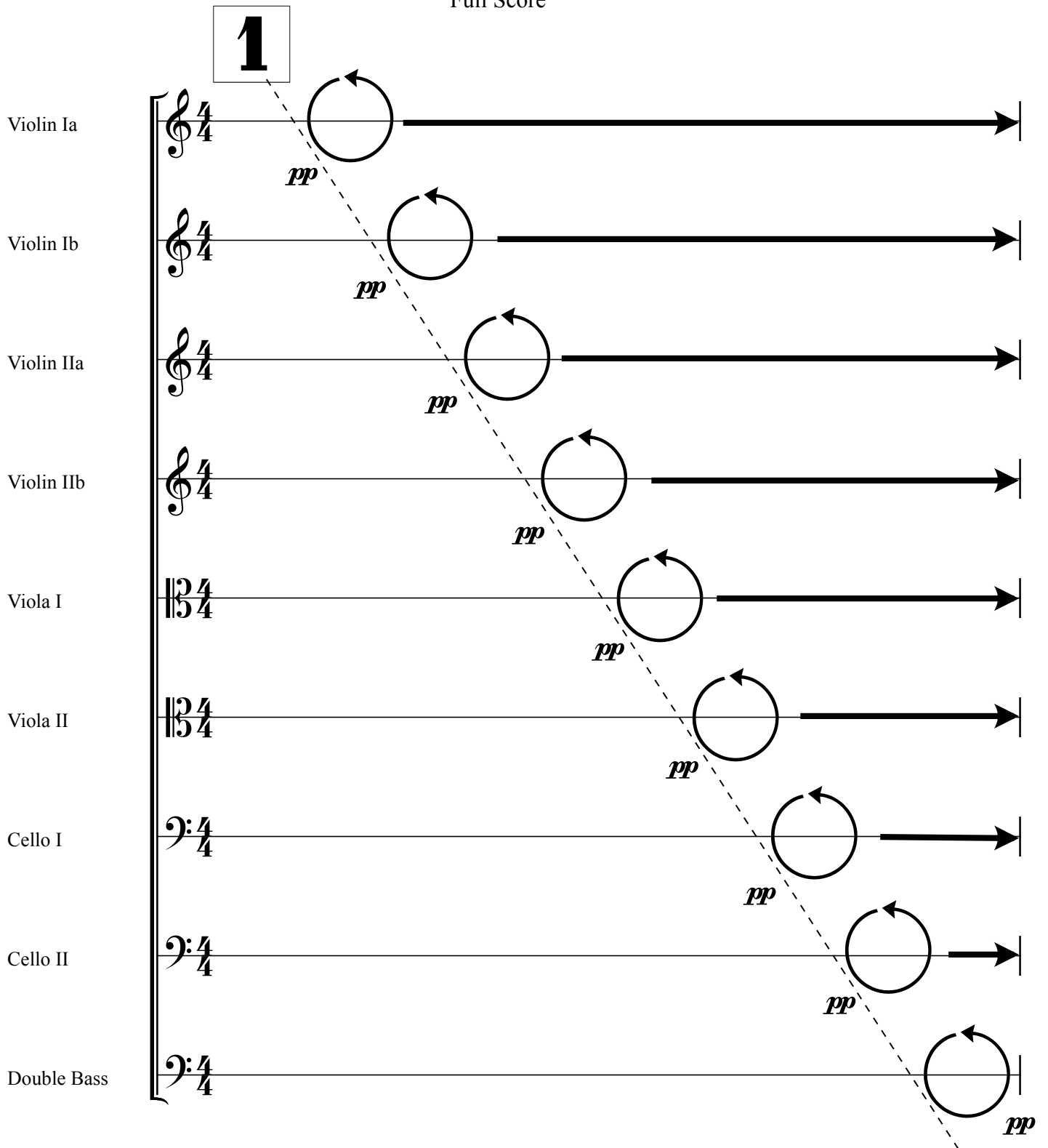

2

2

Viola 1

*mp*

3

Viola 1

*p*

4

*mp*

*mp*

*mp*

*mp*

*mp*

*mp*

Thread Count

4

Thread Count

6

6

Thread	Staff	Fingering
1	Treble clef, whole note, G4	5
2	Treble clef, whole note, F4	4
3	Treble clef, eighth notes: G4, A4, B4, C5, B4, A4, G4	5
4	Treble clef, eighth notes: G4, A4, B4, C5, B4, A4, G4	4
5	Bass clef, whole note, G3	5
6	Bass clef, eighth notes: G3, A3, B3, C4, B3, A3, G3	3
7	Bass clef, whole note, G2	4

Thread Count

8

9

9

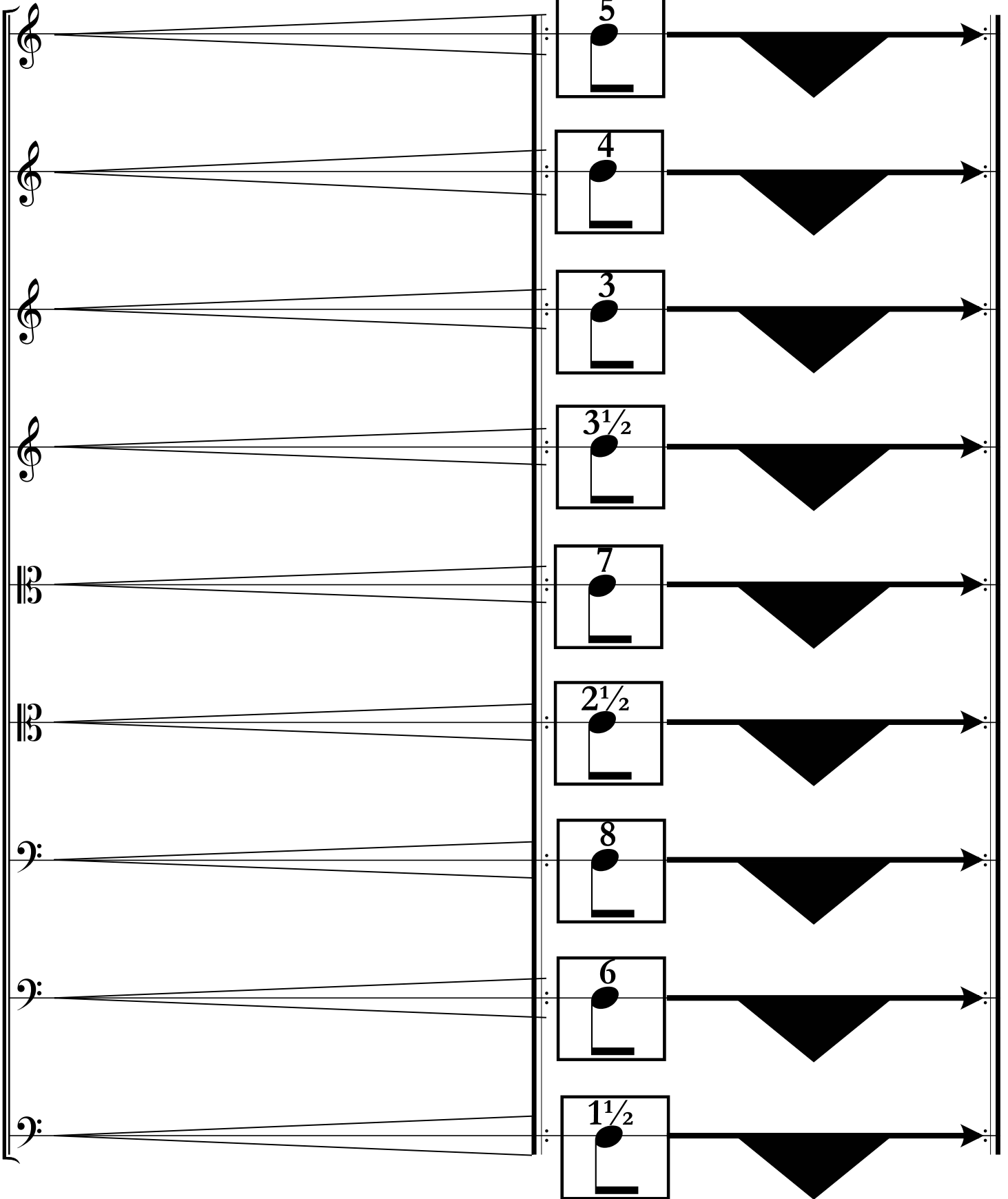

10

**10**

Thread Count

12

*mf*

**12**

Thread Count

14

Thread Count

16

Each staff concludes with a *ppp* dynamic marking. The score is enclosed in a large left-facing bracket.

**14**

**15**

1	Treble	1	5
2	Treble	2	4
3	Treble	3	5
4	Treble	4	4
5	Treble	5	5
6	Bass	6	3
7	Bass	7	4
8	Bass	8	3
9	Bass	9	6
10	Bass	10	-

16

# Thread Count

Dennis Báthory-Kitsz

**1** conductor cue  
*pp*

**2** **B** *ppp* **3**

**4**

**5**  
receive cue from conductor  
*fff*

**6**  
*sfz* subito *p*

**7** **8** **9** **10**

**11** receive cue from conductor  
*mf*

**12**

*receive cue from conductor*

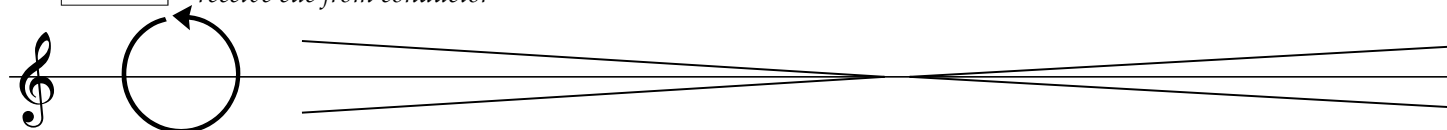

**13**

*(together, conducted)*

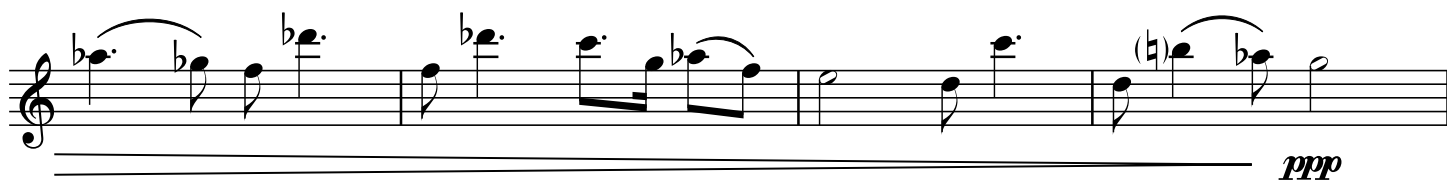

**14**

**15**

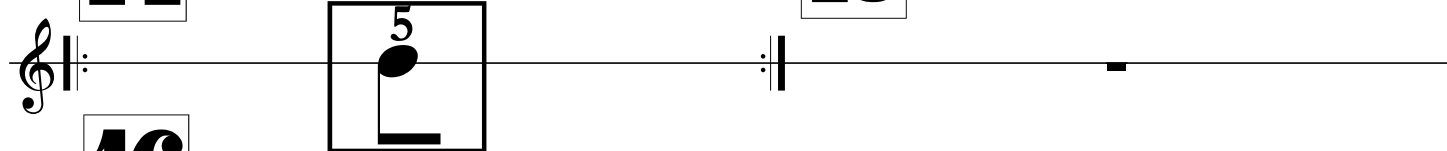

**16**

*(together, conducted)*

# Thread Count

Dennis Báthory-Kitsz

**1** conductor cue *pp*

**2** **B** *ppp* **3**

**4**

**5** receive cue from conductor *fff*

**6** *sfz subito p*

**7** **8** **9** **10**

**11** receive cue from conductor *mf*

Thread Count

2

**12**

receive cue from conductor

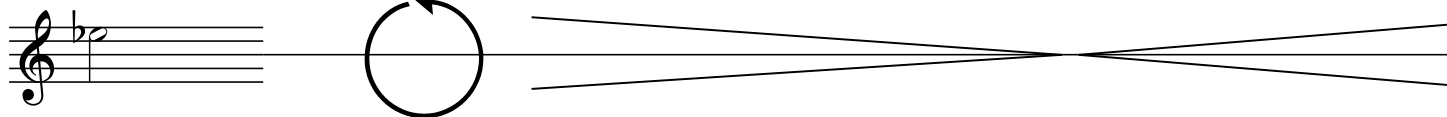

**13**

(together, conducted)

**14**

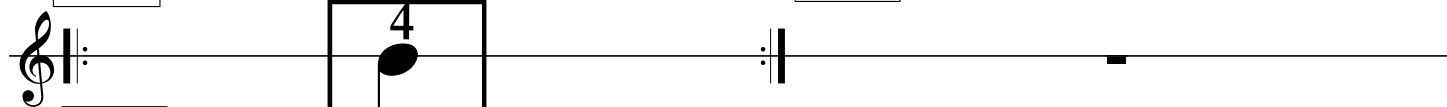

**15**

**16**

(together, conducted)

# Thread Count

Dennis Báthory-Kitsz

1

conductor cue

pp

2

B

ppp

3

4

5

receive cue from cello 2

mp

6

7

5

Thread Count

2

8

9

10

11

receive cue from conductor

*mf*

12

receive cue from conductor

13

(together, conducted)

*mp*

14

15

5

*ppp*

16

(together, conducted)

*p*

# Thread Count

Dennis Báthory-Kitsz

- Measure 3:** A circled **3** above a solid black line.
- Measure 4:** A circled **4** above a solid black line.
- Measure 7:** A circled **7** above a circled **6** with a stem and a horizontal line below it.
- Measure 8:** A circled **8** above a solid black line.
- Measure 9:** A circled **9** above a circled **1 1/2** with a stem and a horizontal line below it.
- Measure 10:** A circled **10** above a circled **9** with a stem and a horizontal line below it.

**12**

receive cue from conductor

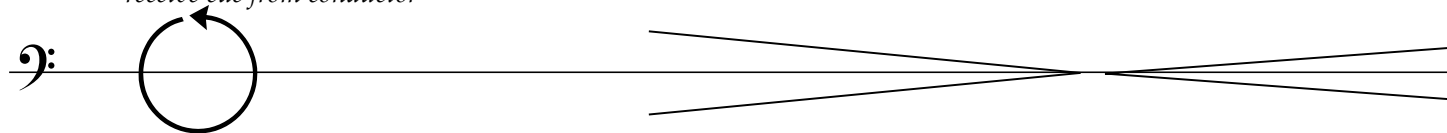

**13**

(together, conducted)

**14**

**15**

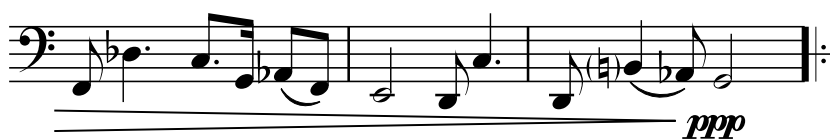

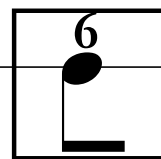

**16**

(together, conducted)

# Thread Count

Dennis Báthory-Kitsz

**1** conductor cue *pp*

**2** **B** *ppp* **3**

**4**

**5** receive cue from viola 2  
ad lib cue cello 2 *mp*

**6**

Thread Count

2

**7** **8** **9** **10**

**11**

receive cue from conductor

*mf*

**12**

receive cue from conductor

**13**

(together, conducted)

*mp*

**14** **15**

*mp*

**16**

(together, conducted)

*p*

# Thread Count

Dennis Báthory-Kitsz

**1**

conductor cue

**2** receive cue from conductor  
ad lib cue cello 1  
*pp*

**3**  
*p*

**4**  
*mp*

**5**

**6**

Thread Count

2

**7** **8** **9** **10**

**11** *receive cue from conductor*

*mf* **12**

*receive cue from conductor*

**13** *(together, conducted)*

*mp*

**14** **15**

*mp*

**16** *(together, conducted)*

*p*

# Thread Count

Dennis Báthory-Kitsz

**1**

conductor cue

*pp*

**2**

**B**

*ppp*

**3**

**4**

**5** receive cue from cello 1  
ad lib cue violin 2b

*mp*

**6**

# Thread Count

Dennis Báthory-Kitsz

Thread Count

2 **7** **8** **9** **10**

**11** *receive cue from conductor*

**12**

*receive cue from conductor*

**13**  
*(together, conducted)*

**14** **15**

**16**  
*(together, conducted)*

# Thread Count

Dennis Báthory-Kitsz

Thread Count

2 **7** **8** **9** **10**

**11** *receive cue from conductor*

**12**

*receive cue from conductor*

**13**  
*(together, conducted)*

**14** **15**

**16**  
*(together, conducted)*