

Under the Aurora

At the Edge of Forever

Dennis Báthory-Kitsz

$\text{♩} = 80$

Under the Aurora

D

26

27

28

29

30

31

E

32

33

35

Under the Aurora

F
40

G

48

50

52

54

56

58

59

60

Under the Aurora

61

62

I

63

64

65

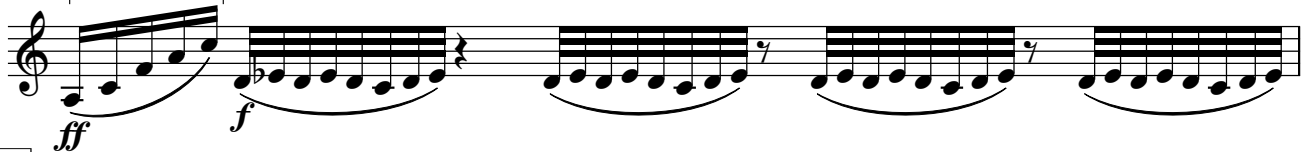

J

66

67

68

K

69

Under the Aurora

70

71

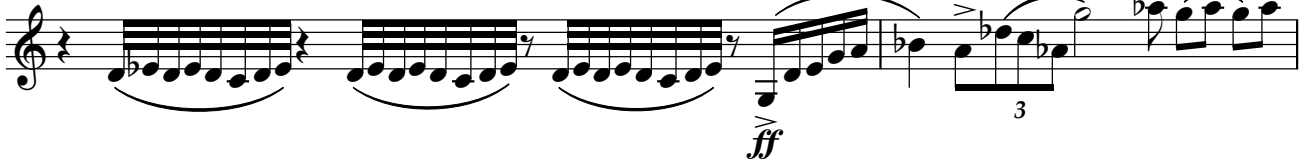

73

76

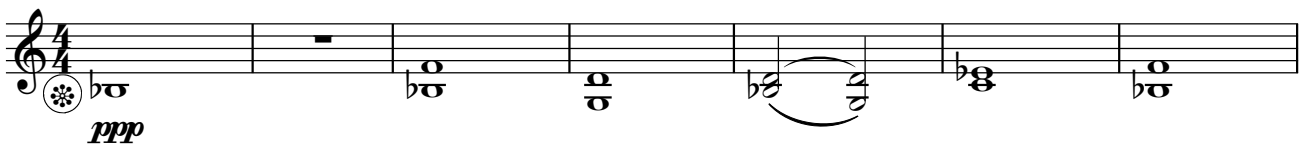

83

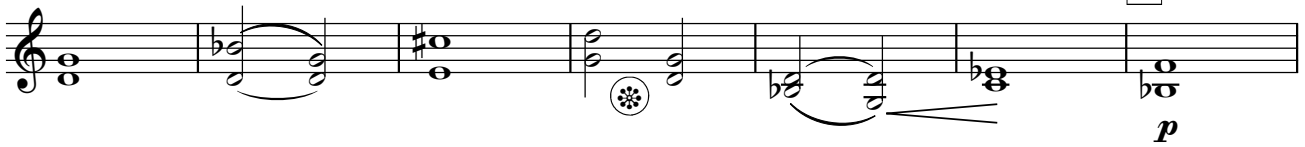

90

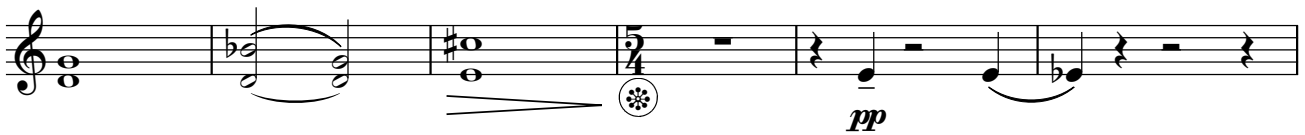

96

Under the Aurora

101

104

O

106

107

108

109

110

Events and Horizons

P

113

Q

121

Under the Aurora

R

129 $\text{♩} = 66$
2

136

141

146

151

S

158

164

T

169

Under the Aurora

173 *pp* U

178

182 *mp* 5:3 5:4

185 5:3

188 *mp* 6:4 5:3 V 4 *p* >

Detailed description of the musical score: The score consists of five staves of music in treble clef. Staff 1 (measures 173-177) begins with a piano (*pp*) dynamic and features a circled 'U' above the final measure. Staff 2 (measures 178-181) continues the melodic line. Staff 3 (measures 182-184) includes a mezzo-piano (*mp*) dynamic and contains two fingering annotations: '5:3' and '5:4'. Staff 4 (measures 185-187) also features a '5:3' fingering annotation. Staff 5 (measures 188-192) starts with a mezzo-piano (*mp*) dynamic, includes a circled 'V' above the final measure, and ends with a forte (*p*) dynamic and an accent (>) over the final note. A '4' is written above the final measure of staff 5.

Under the Aurora

196

W $\text{♩} = 108$

201

205

X

209

213

Y

217

221

225

Z

227

Under the Aurora

229 *5:4*

231 *5:4*

234 **AA**

f

237

241

245 *fff*

249 **BB** *rit.* *p*

CC 253 *♩ = 66* *pp* *p* *pp*

259 *p* *pp* *p* *ffff*

Under the Aurora

265

tr

DD
271

pp

277

p *pppp*

UpReach over DownSlide

EE $\text{♩} = 126$
283

fff *p* *fff*

291

p

298

fff *mf*

304

310

fff

316

mp

322

JJ
328

334

340

346

352

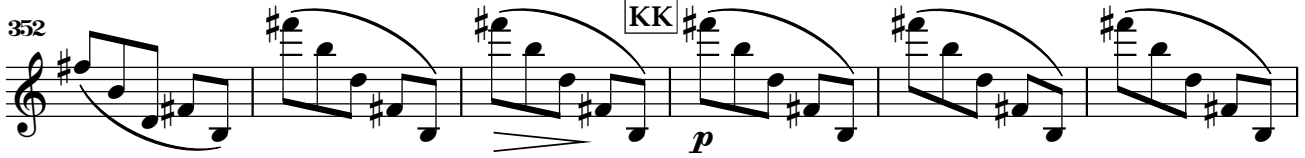

358

364

MM

376

379

Under the Aurora

382

385

388

OO tr PP 7 QQ 2

415

RR pizz. arco pizz.

mp *mf* *pp*

421

SS =66 pizz. arco =56 5 TT

UU

431

mf

437

ppp

Under the Aurora

VV

443 ♩=96

pp

451

459

467

WW

475

pppp