

# Wedding Changes

Dennis Báthory-Kitsz

1  $\text{♩} = 90 \sim 100$

2

*pp* *p*

10

16

*mp*

23

*mf*

30

37

*slightly faster*  
 $\text{♩} \sim 110$

45

*slower*

*mp*

52

58

Tempo I

65

73

82

*much slower*

$\text{♩} = 60 \sim 70$

92

99

*accel.*

104

*faster*

$\text{♩} \sim 100$

109

115

*gently, perhaps slower*

123

129

135

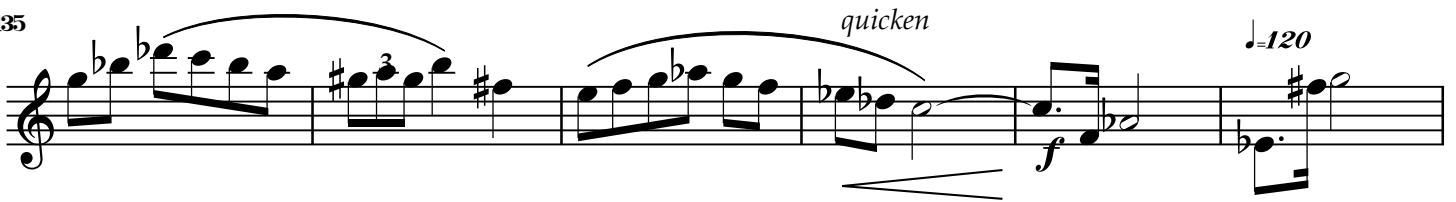

141

147

153

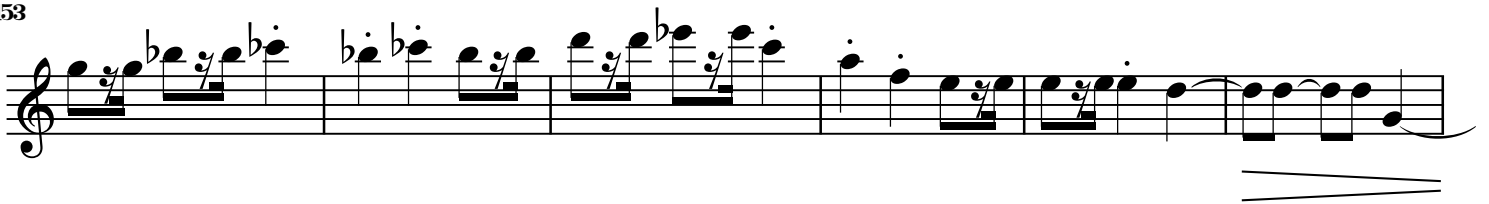

159

168

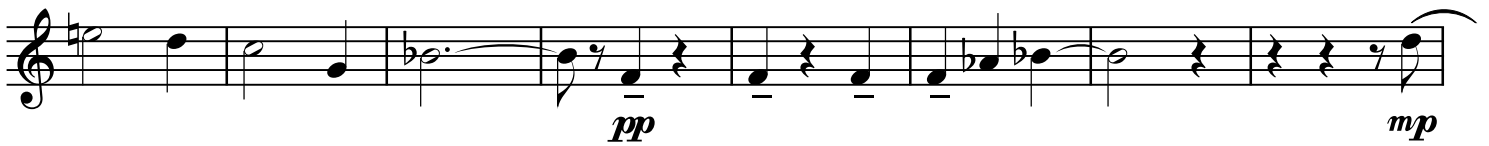

176

183

190

192

195

197

202

207

213

220

228

237

241

244

247

249

252

255

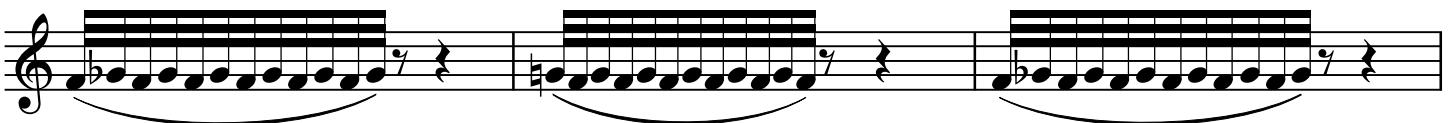

258

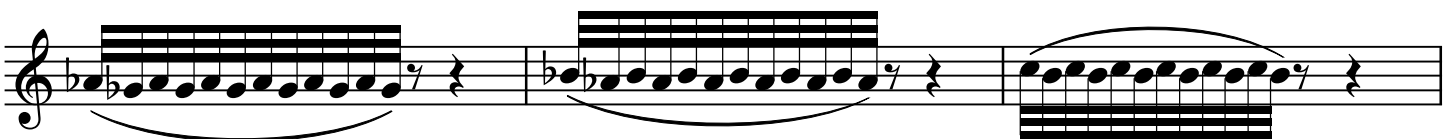

261

263

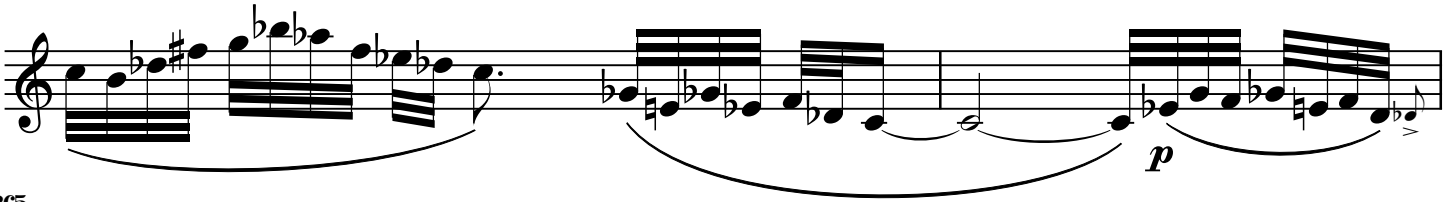

265

268

271

275

280

285

292

298

302

306

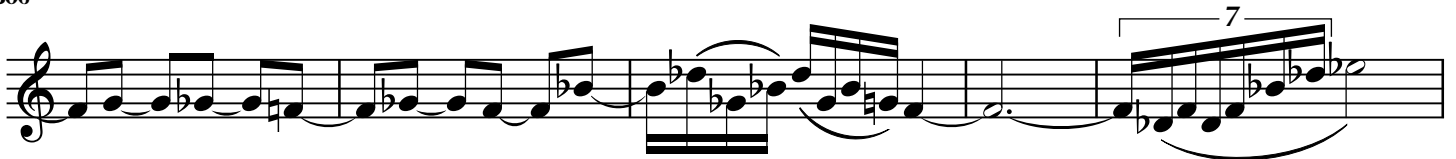

311

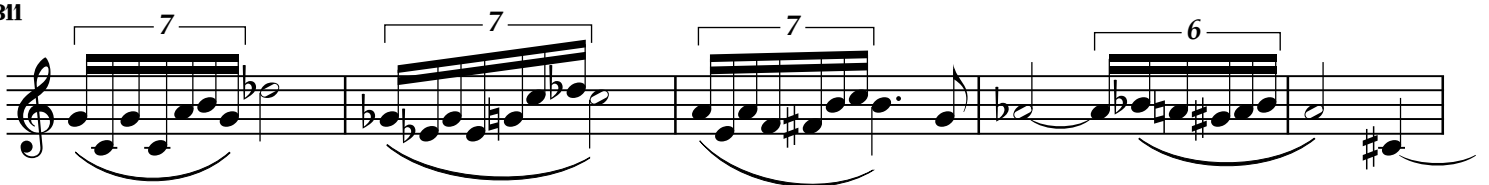

316

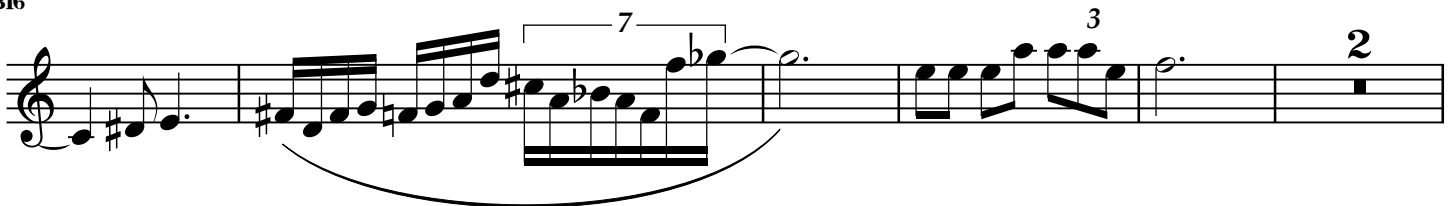

323

329

336

342

346

346

351

351

358

358

365

365

372

372

379

379

386

386

393

393

401

401

406

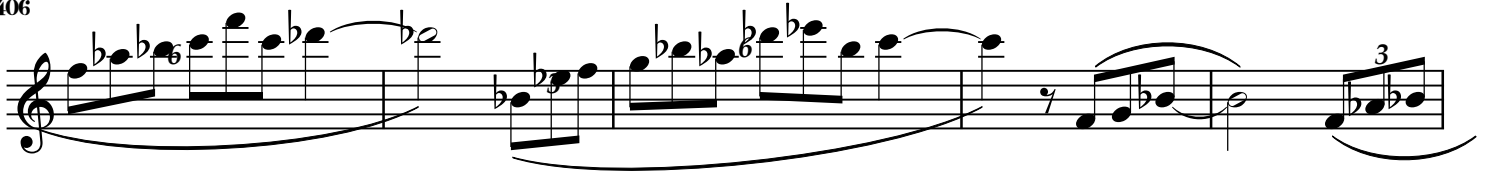

411

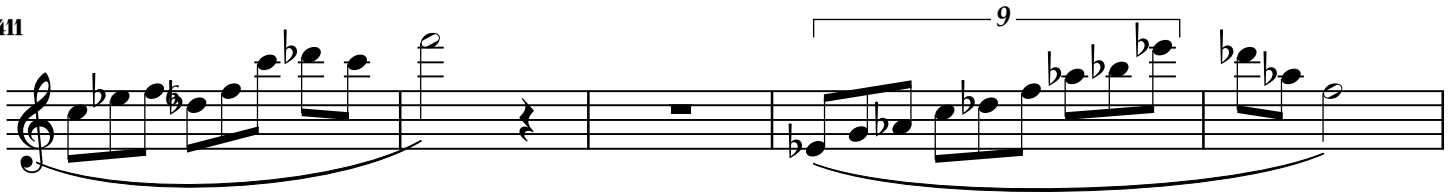

416

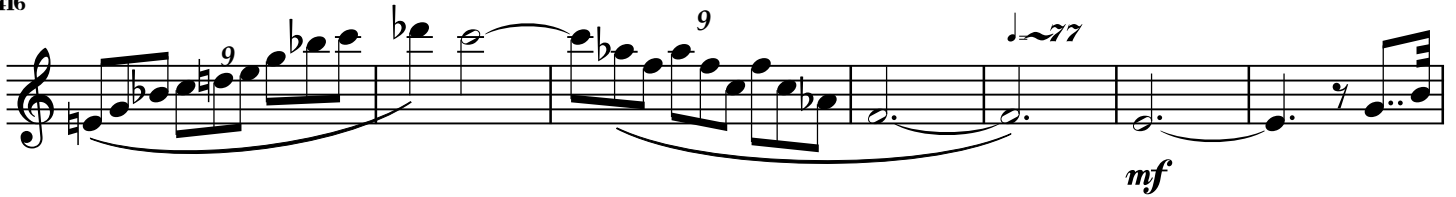

423

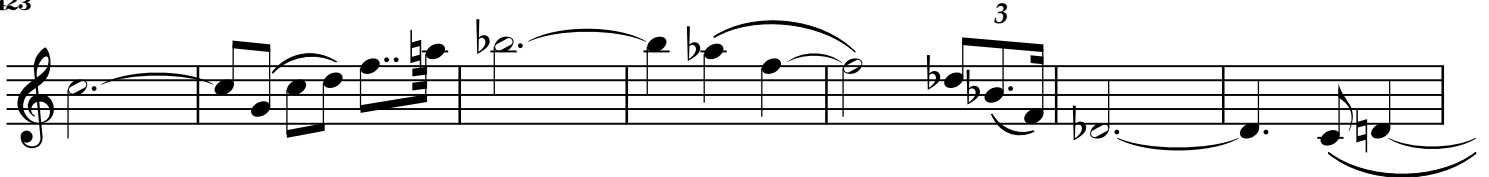

430

435

441

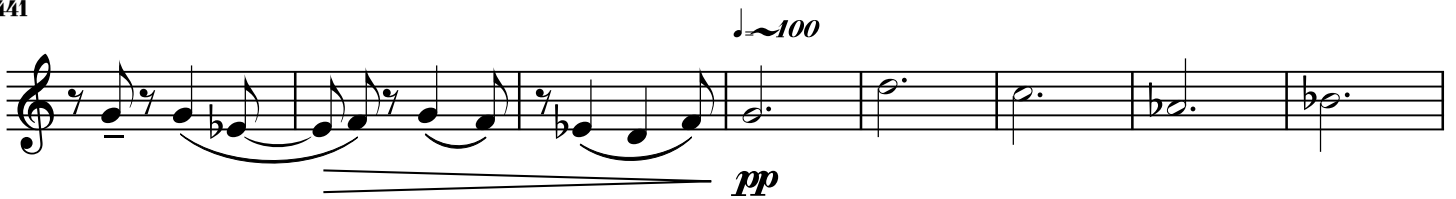

449

458

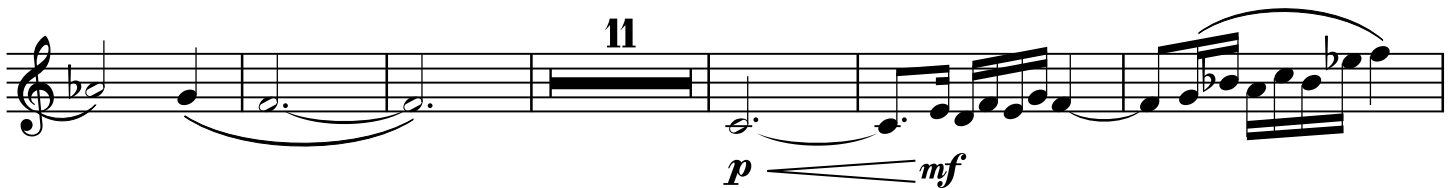

475

481

$\text{♩} = 120$

*mp*

485

489

493

*ppp*

498

$\text{♩} \sim 77$

*mp*  $\triangleleft$  *mf*

504

5

508

*mf*

5

512

*rall.* *a tempo*

5

517

521

525

530

536

542

547

550

553

556

559

563

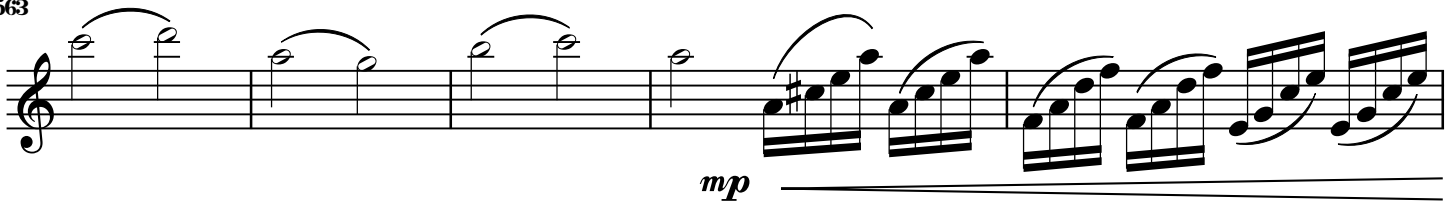

568

574

580

586

594

603

612

$\text{♩} = 90 \sim 100$

621

629

637

$\text{♩} = 120$

643

649

655

661

$\text{♩} \sim 77$

669

678

2 ♩=120

687

694

701

♩~40 Tempo I

711